TURN TO RUBBER ON THE STREET AND SOMEONE WILL BOUNCE YOU ONE

IF YOU DON'T GET YOUR PROGRESS LET US KNOW

CLEARFIELD PROGRESS

THE WEATHER
Rain tonight and Thursday; warmer in east portion tonight.

VOLUME XVII | THE CLEARFIELD PROGRESS, CLEARFIELD, PA. WEDNESDAY EVENING, JANUARY 31, 1923. | NUMBER 26

GREAT BRITAIN ACCEPTS U. S. TERMS ON DEBT

STATE OF SIEGE PROCLAIMED IN RUHR CITIES

Paris, Jan. 31.—The French government has prepared and will notify the Germans of a new series of more drastic measures that are to be applied immediately in the occupied areas and a note also informs the Cuno government that a second and far more severe penalty will be inflicted unless resistance to French occupation ceases.

Essen, Jan. 31.—An indefinite state of siege was proclaimed today in all Ruhr cities occupied by the French and Belgians, now under a single command.

Coal is choking pits and smothering possibilities of further production. Unless it is moved soon, mining will have to cease. The French and Germans ceased to clash although the French are putting forth every effort to use troops to run trains and operate signal poles. German rail workers quit, which resulted with a prompt strike. Railmen of the Mayence district proclaimed a walkout this morning.

William H. Connell Is Successor To Biles As Asst. Highway Chief

Harrisburg, Jan. 30.—William H. Connell, of Philadelphia, was today appointed Deputy State Highway Commissioner by Paul D. W head of the Highway Department. Mr. Connell will be the engineering executive of the Highway Department. Until March 1, Mr. Connell will temporarily occupy the post of chief engineer, the resignation of George H. Biles, the present Assistant Commissioner, becomes effective March 1. Mr. Biles also is a Philadelphian.

In announcing the appointment of Mr. Connell, Mr. Wright said: "I have appointed William H. Connell, of Philadelphia, as Assistant Highway Commissioner, to act as engineering executive of the department, to be effective March 1."

Mr. Connell is arranging his business affairs so that he may come to Harrisburg. He will receive a salary of $12,000 a year.

When organization members of the House and Senate, incensed at the displacement of Biles, sought to make political capital of the fact that no specific reason was assigned for his resignation, Commissioner Wright said: "Mr. Biles' resignation should not be construed as implying any reflection on his integrity or ability. After carefully looking over the field, including Mr. Biles, it was decided that Mr. Connell was, on the whole, best fitted for the place, under plans which the department has for future highway work."

Well Qualified for Post.

That statement silenced the tongues of men who asserted the administration had no real reason for dismissing Biles, except the desire to further punish the organization. From sources close to the Governor and to Commissioner Wright, it was said today they were influenced in their decision for Mr. Connell by the opinion that no man in Pennsylvania could better fill the post, where not only executive ability of a high order, technical skill, but courageous initiative are necessary.

Mr. Connell is well known as an engineer and has an international reputation as a highway engineer. For many years prior to 1912 he was in charge of public engineering work in New York and in the latter part of 1910 he constructed the White Plains experimental roadway.

London, Jan. 31.—The mark was 240,000 to the pound Sterling when London Exchange opened today. This is approximately 50,000 to the American dollar.

Rhine Commander Bids Farewell

Maj. Gen. Allen, commander of the American troops on the Rhine, is seen here receiving the last salute from the men who are returning to Atlantic.

TURKEY GAINS BIG ADVANTAGE THRU FRANCE'S ACTION

London, Jan. 31.—Great Britain's delegation to the Lausanne conference was forced today to withdraw its ultimatum to the Turks and agreed to stay final proceedings until Sunday evening.

Marquis Curzon, spokesman of the Allies granted a delay of four days after Ismet Pasha had declined to give a definite answer and had asked a fortnight postponement.

London, Jan. 31.—Ismet Pasha, head of Tukey's delegation to Lausanne, today took advantage of a new rift in the entente to ignore Great Britain's ultimatum and asked for some time to consider the treaty submitted by the Allies.

The surprise move of France which indicated to the Angora government that the date last set by Marquis Curzon for Turkey's reply need not be considered final so far as the French were concerned gave the Ottoman delegate a loophole whereby to avoid a flat answer to the English.

This fresh difference between France and Great Britain, which followed the break over reparation and the Ruhr occupation, heartened the Turks and they asked that the Lausanne conference meet again next week.

Meanwhile Ismet Pasha said he hoped that everyone would do their utmost to keep the peace.

FOURTH VICTIM OF FIRE AT COUPON DIED YESTERDAY

Little May Litzinger Dies of Burns Received When Mother and Two Other Children Died.

MOTHER HEROIC

Altoona, Jan. 29.—May Litzinger aged six, died in the Altoona hospital this morning, the fourth member of the Litzinger family to lose her life as the result of a fire which destroyed their home at Coupon, little mountain town, late Saturday night. The other victims were: Mrs. Rose Litzinger, her sons Vernon, aged 13 and Edgar, aged 8. Charles, aged 10, was so badly injured that it was feared he would die.

Coupon is a little mining town in the mountains west of here, and the story of how Mrs. Litzinger gave up her life while trying to save her family did not reach here until today.

The woman and her four children retired early Saturday night and some time later Mrs. Litzinger was awakened by the crackling of flames. She went to the door leading from the stairway to the kitchen and opening it was met by a wall of flame and smoke. Returning to the bedroom, she caught up Charles and May, and shouting to the others to follow, dashed down the stairway again. She threw the children out into the kitchen beyond the flames, and then sank down, overcome by the smoke.

Meantime neighbors ran to the

(Continued on Page 2).

MINING INSTITUTE UNDER ORGANIZATION PROCESS; FIRST MEETING HELD JAN. 20th.

There has been a movement launched among the mining men of this region looking toward the establishment of a Coal Mining Institute for the purpose of having all mining men embraced within the territory bounded by Grampian, Snow Shoe, Janesville and McCartney, meet at least once annually for the purpose of discussing the problems encountered in mining and disseminating information relating thereto. With this in view, the following invitation has been sent out to the operators and other interested men in the district:

"For some time past it has been felt by a great many mining men of this region that a Mining Institute should be established in order to bring together, at regular intervals, all of the mine officials, foremen, etc., of the District for the purpose of discussing all manner of mining problems and disseminating information relating thereto. Institutes of this character have been established at Barnesboro, Johnstown and various other points and the success of these organizations has been clearly reflected in the tre-

(Continued on Page Two)

BRITISH PREMIER OVERRULES VIEWS HELD BY BALDWIN

Washington, Jan. 31.—President Harding and Secretary of Treasury Mellon were highly pleased today at the announcement from London that Great Britain had accepted America's terms of settlement of the British war loan from this government.

The President smiled broadly when the news was brought to him.

London, Jan. 31.—Great Britain today accepted the American terms for a payment of the debt to the United States.

This decision was reached after Stanley Baldwin, chancellor of the exchequer, had made a report to Premier Bonar Law and his cabinet on the negotiations he had conducted at Washington for settlement of the debt question.

London, Jan. 31.—The terms of settlement of the more than four billion dollar debt to the United States is as follows:

Settlement in 62 years, with interest at three per cent. for the first ten years and three and one-half per cent thereafter; one half of one per cent amortization charge at the same time being paid to provide for extinguishment of the principle.

Between the time debt was contracted in 1917 and the date of final settlement of the funding terms, Britain will be charged only four and one fourth per cent. interest instead of the five per cent specified in the note held by the government.

LEGISLATURE WILL BE CONSIDERING BILLS WITHIN WEEK

Harrisburg, Jan. 31. — The House of Representatives today passed the first bill of the session, one introduced by McVickar of Allegheny, providing for brevity in printing amendments in the session laws. The vote was unanimous. The House also passed ten bills on first reading.

The House then adjourned at 9:00 p. m. until next Monday.

Harrisburg, Jan. 31.—In the first Wednesday meeting of the 1923 Legislature the House of Representatives met here at 10:00 a. m. to speed up the work for the coming year.

Enough committee meetings will be held and other preparatory work transacted this week to get a number of bills on the floor of the House by the beginning of next week.

Eight bills were reported out by committees for first reading today six favorably and two unfavorably.

MINE CATASTROPHE IN SILESIA

London, Jan. 31.—Two hundred fifty miners were imprisoned by an explosion of fire damp in the Heinitz mines at Beuthen, Silesia, according to a Central News dispatch from Berlin today.

Several dead have already been brot out and only slight hope for the recovery of any still alive is held out.

Miss Delia Beahan and Miss Augusta Craft who are spending some time in Pittsburg, attended the American Legion luncheon held there.

STATE POLICE MAKE FIRST REPORT ON "DRY-UP" ACTIVITY

Harrisburg, Jan. 31.—State Police headquarters here today issued the first communique reporting yesterday's results in the bootlegging drive ordered by Governor Pinchot.

According to this report yesterday's activities alone accounted for thirty-two arrests, including bootleggers, moonshiners, brewers, hotel keepers, saloon keepers and brewing company officials.

Among the items confiscated were one touring car, two trucks, 214 cases of beer, 71 gallons of moonshine, 41 barrels of beer, 14 barrels of mash, four stills, 50 gallons of mash and three quarts of whiskey.

Curwensville Couple Alleged To Have Sold Liquor To Officials

County Detective Snyder and Constable Sunderlin of the Fourth Ward visited Curwensville yesterday and swooped down on the home of Ben Rubini, where it was alleged one of the officers was able to purchase a pint of stuff containing more than the one half of one per cent of alcohol allowed in beverages under Andy Volstead's law and the Woner Act.

Following the alleged sale an information was made before Justice of the Peace John A. Dale and warrants issued for the arrest of both Mr. and Mrs. Rubini. The couple were later arrested and brought to jail last even ing in default of bail.

CATCH MEN WHO STOLE PAYROLL FROM THE ARMY

Norfolk, Jan. 31.—Corporal S. Wood, aged twenty-seven and James Harvey aged twenty-four are held by army authorities at Langley Field on a charge of theft of the Post's $42,000 pay roll and kidnapping the five army men who had it in charge.

The capture was effected Tuesday night, ten hours after the hold-up took place. The men were captured single handed by Robert Dewey of New York City, a visitor at Langley Field, who was deputized by a magistrate.

Dope Finds Way Into Chicago Schools; Youth Shoots Self As Result

Chicago, Jan. 31.—Drastic steps will be taken to end the liquor and drug traffic among high school pupils, following closely the disclosures by George Ross, aged 18, who is near death from self-inflicted wounds. Ross shot himself after a vain effort to throw off the drug habit. He was a student at Lane Technical High School. Ross stated he got drugs from a peddler, who has become wealthy in drug traffic.

The Ross tragedy follows closely an investigation into a drug concern, which, according to police, sold drugs and liquor to students staging hilarious parties.

Mark Plank and Abe Adelman, popular merchants of Philipsburg, transacted business here on Tuesday.

NEW BILL IN LEGISLATURE WOULD PUT COUNTY TREASURER ON SALARY BASIS

Another Would Cut The Commissions Of Both The Township Tax Collector And The Treasurer.

CLEARFIELD IS AFFECTED

Harrisburg, Jan. 30.—Recognizing the importance of three bills in the House referred to the committee on counties and townships, Samuel McCurdy, Blair county, chairman, appointed sub-committees to get additional information about the effect of the measures if finally approved and the need for them throughout the state.

One of these bills, offered by Representative George I. Woner, Butler county, provides a fixed salary of $[illegible]-500 a year for treasurer of counties of the sixth class, instead of fees and commissions heretofore allowed, and another by Mr. Woner reduces the fees to the township treasurers and tax collectors from 5% to three per cent. The third measure, presented by Representative Timothy G. Ken[illegible]an, would fix the salary of treasurers of fifth class counties at $5,000 a year, in lieu of fees and commissions.

The fifth class treasury measure is now in the hands of a sub-committee of the counties and townships group of the House, on which Chairman McCurdy named Patrick Conner, Philadelphia; Jacob M. Flinchbaugh, York, and James T. Heffran, Washington. The sub-committee on the sixth class treasurer bill is Harry E. Himes, Armstrong; Charles F. Bidelspacher, Lycoming, and Brooks Haslett, Venango. The township commission bill is now in the hands of a sub-committee including Haslett, Venango; C. J. McBride, Allegheny, and George T. Walker, of Washington.

The sub-committees got busy last night before the opening of the House session and questioned a number of representatives from counties which would be affected by the fixed salary for the treasurer. In practically every instance, they said, there was little if any objection to the proposed bills, but it may be decided to have hearings on them before the committee reaches any decision about reporting them out. Mr. Bidelspacher said in his county there was no objection raised, but it is said that in another one the fee samounted to about $1[illegible]-000 one year and there may be some opposition.

The fifth class counties which would be affected by the VanAllen bill include Beaver, Blair, Chester, Clearfield, Lehigh, Northumberland and York. The sixth class includes Armstrong, Bradford, Bucks, Butler, Carbon, Crawford, Cumberland, Franklin, Indiana, Jefferson, Lawrence, Lebanon, Lycoming, Mercer, Somerset and Venango.

Each one of the three bills provides that the change is not to affect any present holders of the respective offices mentioned.

L. C. NORRIS LAYS THE PENFIELD ROUTE BEFORE MR. WRIGHT

Harrisburg, Jan. 31.—Mr. L. C. Norris, of Clearfield, saw Highway Commissioner Paul D. Wright, Monday relative to state aid for proposal which cut distances on the road leading north from Clearfield to Penfield. He told Mr. Wright that to improve this thoroughfare would be greatly to lessen the distance from Central Pennsylvania points to the Emporium and Johnsonburg regions. The Department has taken this proposition under advisement.

BETHLEHEM STEEL INAUGURATES AN EMPLOYE PENSION

Washington, D. C., Jan. 31.—A pension system to Bethlehem Steel Company employees, effective since January 1st was announced here by President Eugene Grace.

Under the plan pensions will be granted sixty-five year old employees after twenty-five year's service and to employees incapacitated in the company's employ.

EASTER, APRIL FIRST

Easter Sunday this year falls on the first day of April, somewhat earlier than usual. The earliest day it may come is on March 25th. Lent begins on February 14th.

LEGISLATORS FIND WAY TO CUT BILLS FOR OWN PRINTING

Harrisburg, Jan. 30.—The House today adopted a recommendation of the committee on rules that amendatory bills introduced shall not recite the entire act, but merely the specific section to be amended. The part to be eliminated is to be contained within brackets, while the section replacing it is to be underscored.

Speaking in support of the new rule, Mr. McVicker, chairman of the committee, explained the measure had been recommended by the legislative reference bureau, endorsed by the attorney general and approved by the governor. He said it would make for economy in saving approximately $40,000 in printing bills, reducing the size of the pamphlet book laws by about one-fifth, and for clarity in making the meaning of such legislation more easily understood.

A bill directing that session laws shall be printed in similar fashion was introduced by Mr. McVicker, earlier in the session and has passed second readings.

Mr. Schleiter, Beaver, presented resolutions adopted at the annual convention of township supervisors calling upon the legislature to make sufficient appropriations to provide both for township-aid road projects already authorized, and also to insure continuance of the program during 1923. The resolution was referred to the committee on appropriations.

The House adjourned until 10 a. m. Wednesday.

SEVEN INJURED IN CAR WRECK

Elizabettown Jan. 31.—Seven persons were injured two perhaps seriously when an empty car bumped into one carrying passengers in the morning haze at Morses Creek at Linden near here early today.

The first car of the train carrying passengers was derailed.

WILLIAM H. ALBRIGHT, SIRE OF THIS COUNTY'S LARGEST FAMILY, DIES AT AGE OF 78, IN WOODWARD TOWNSHIP

William H. Albright, a well known Boggs township resident, died at the home of one of his daughters in Woodward township, near Henderson, yesterday morning as the result of a stroke of paralysis.

The deceased, who was 78 years of age, was the father of twenty-one children, fifteen or sixteen of whom survive him.

NewspaperARCHIVE®
NewspaperARCHIVE®

NEWS OF OUR NEIGHBORS

CURWENSVILLE

Dr. J. Currier, of Grampian, spent the greater part of yesterday in Curwensville transacting business.

William Condo, the Centre county horse and mule supply dealer, spen Monday in this neighborhood.

A new coal company was organized in Curwensville Monday afternoon. A large majority of the officers and stockholders are local men, who ha taken over a large tract of coal land up the river and will operate the same this year. Full details of this new organization and enterprise will be given in Progress letter within the next few days.

We have been asked a number o times the whereabouts of Eugene Patton, son of F. G. Patton. He is located at Anyox, British Columbia, and is chief engineer for the Grandy Copper Company, and is making a mark in the world.

The Alumni Association of the Patton High School held a meeting last evening, the purpose being for the arranging a program of athletics to be carried out during the summer and fall. The question of maintaining a winning football team was thoroughly gone over, and it was finally decided that the alumni would sponsor such a movement and lend every individual effort to maintain the high and creditable standard of football in Curwensville. The writer was unable to be present, but has enlisted the assistance of a reporter who will give us a full report for Thursday's issue.

The Chas. Eastburn stone quarry that has been doing business a short distance from town for almost a year, finished cutting all orders for stone and closed down for the winter yesterday. This operation has been a good financial feeder to Curwensville, and the business interests will soon feel the effect of the shut down. Cutters were paid atthe rate of 85 cents per hour, quarrymen, engine drivers and drillers in like proportion. About 75 men were employed, and the monthly pay of this crew was spent principally right here in Curwensville.

Mrs. Mary E. Haag, an aged lady residing at Arnoldtown, is very ill, suffering from an attack of poisoning of some kind. She is a sister of the late Jas. C. Bloom.

The funeral of the Wise child was held yesterday afternoon, Rev. B. H. Conly, of the Presbyterian church, officiating.

How to Stamp Out Poultry Parasite

Powders, Liquids and Fumes are Employed in Exterminating Mites and Insects.

By SETH W. SHOEMAKER
Director, School of Agriculture, International Correspondence Schools, Scranton, Pa.

No animal of benefit to mankind seems to be free from pests of some sort or other that constantly tend to reduce its usefulness.

Domestic poultry seem to have their full share of such pests and a considerable number of these are insect pests, most of which are lice and mites.

The lice attacking chickens and staying on the body continually are very small and may be killed by dusting. Red mites on the other hand are usually found on the chickens at night only when they are on the roost, and hide in the cracks and crevices of the house during the daytime They prick the skin and suck the blood from the body of the fowl and also leave an irritation on the sur

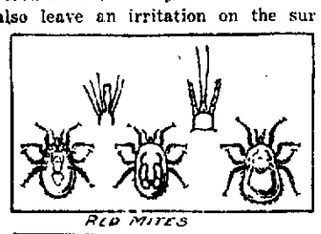

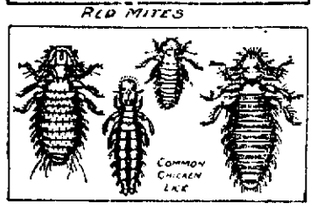

face of the skin.

There are three general classes of insecticides that are reliable to kill poultry parasites. They are powders liquids and fumes. The powder has to be dusted on the bodies of the parasites so that the fine particles will be drawn into the breathing tubes of the insects which will become clogged; the insects then will die of suffocation

The liquids will kill because they are corrosive or because they get into the breathing tubes and suffocate the insects and the fumes kill because they suffocate.

Avoid Poisonous Powders

Insect powders, as a class, are not poisonous but are merely fine powders that are used to suffocate the insects. Insecticides containing arsenic, such as Paris green or other highly poisonous matter, should not be used about poultry buildings as they are dangerous to the fowls and sometimes to the attendant.

The only reliable test of efficiency of any insect powder lies in the results obtained from its use. If, when it is applied, the paracites contract or act as if paralyzed the powder is good but, if the powder does not act and destroy at once it is of very little value. The following kinds of powder insecticides may be safely used on poultry of all kinds:

Aniseed powder or Pyrenthrum powder, sometimes called Persian or Dalmation Insect Powder, or tobacco dust. Staves acre seed powder, dry slaked lime and road dust.

Liquids Effective Indoors

The liquid insecticides are more effective if applied to the interior of poultry buildings than powder insecticides for the reason that they can be sprayed into all the cracks and crevices. When thoroughly applied a good liquid insecticide will rid a house of practically all the parasites that are in it and of course the house must be thoroughly cleaned before this this is applied so that it will be able to penetrate. When liquid insecticides of any kind are used either as a spray or upon the poultry, they should be allowed to soak into the wood and allowed to dry thoroughly before the fowls are allowed to go inside again.

The principal liquid insecticide is Creosote, known in some localities as Creosote stain; fowls should not be allowed to enter a building sprayed with Creosote until after the material has had time to dry and the fumes to pass away. This will ordinarily be from three to four hours.

Other liquid insecticides are crude petroleum, kerosene, benzine, gasoline, turpentine, coolin and carbolic acid used at the rate of one and a half ounces to one gallon of water. Fume insecticides include sulphur fumes, tobacco fumes and creosote fumes.

Beware of Interference

In private life I never knew anyone interfere with other people's disputes but that he heartily repented of it.—Carlyle.

Hard to Be Really Neut

Neutrality is no favorite w . Providence, for we are so formed It is scarcely possible for us to stand neuter in our hearts, although we may deem it prudent to appear so in our actions.—Colton.

Inquisitive Persons.

Inquisitive people are the funnels of conversation; they do not take anything for their own use, but merely to pass it on to others.—Steele.

Somebody Home.

Don't trust the fellow with a vacant look in a poker game—he often has a full house. — Boston Evening Transcript.

America Stands Between Refugees and Death While Greece Adjusts Herself to Post-War Conditions

Whatever the ultimate decision may be as to the settlement of the questions arising from the recent conflict between Greece and Turkey for the present at least American charity organized by the American Red Cross is the sole hope of life for more than a million refugees in Greece. The people have fled before Turkish occupation in Greece and have furnished a problem that is too great for the Greek Government. Wave after wave of homeless women, children and aged men the Turks dislodged from of military age reach ing the quays of Saloniki Piraeus and the ports on the many islands of the Aegean Sea face race a fo which is the concern of no tio And with the coming spring ly A Rose will war chair man in charge of foreign operations of the American Red Cross, brought the resources of the American Red Cross to bear, more than $2,000,000 having been already spent from the disaster emergency funds, to supply American medicine, food, blankets and overcoats to the sufferers.

Now Dr. Hill is about to return to America and resume his regular duties and Judge John Barton Payne, chairman of the American Red Cross, has borrowed Col. William N. Haskell from the American Relief Administration to direct the work in Greece. Col. Haskell's services in Russia during the famine period are well known, and he has had further experience in relief work, having been head of an American mission in Armenia. Colonel Haskell and staff will execute a mobile program meeting the need where it is the worst, and the medical men will coordinate and expand the work of camp sanitation, the establishing of mobile hospitals for epidemics, open ambulatories, and furnish further aid to the infants and sick. The need for the latter phase of the work is keen, as the hardships of the flight and lack of living quarters and of proper sanitary arrangements have developed a distinct menace from epidemics and other diseases.

Distribution of American milk has been the only salvation for huge numbers of children, while food of other sorts bought by the Red Cross and distributed under its supervision in kitchens operated by Greek agencies has meant life to adults.

America, Colonel Haskell explained just before sailing for his new field of operations, is not bound to a continuing responsibility to care for the refugees, but will carry on while the permanent solution of the problem is being decided by the Greek Government.

Would Have Women Play Ball

Ball playing for middle-aged women is prescribed by one famous doctor as a means of preserving health and beauty.

Superstition Helps Cat.

In France it is a . tom to give the cat all it can eat on Christmas eve, for if, by any chance, it moves hard luck for the household is sure to follow.

True Philanthropy.

This is true philanthropy, that begins not for gold in ostentatious charity but builds its hospital in the human heart.—Herder.

What They All Think.

"I'll get my son-in-law to take us in his car," says our dear mother-in-law to her fellow members of the sewing unit of the Ladies' guild of Trinity Episcopal church when a taxi is suggested, "and then it won't cost anybody anything."—Ohio State Journal.

"S. n."

The word "stentorian" comes from the name of a Grecian herald named Stentor, whose voice, according to legend, was as loud as that of 50 men shouting together.

Where Silence Counts.

When all is summed up, a man never speaks of himself without loss; his accusations of himself are always believed; his praises never.—Montaigne.

RICHARD BARTHELMESS A PROUD FATHER

New York, Jan. 31.—Little Mary Map Barthelmess arrived here today at the Soane hospital. The infant is the first child of Richard Barthelmess, the film star, and former Miss M Hay, star dancer of the Zeigfield F lies of 1921.

Valuable Telephone Number.

In Tokyo there is a telephone number which sells annually for several hundred dollars—the number is eight—because the character representing it spreads downwards and suggests prosperity.

Relieves Rheumatism

Musterole loosens up stiff joints and drives out pain. A clean, white ointment, made with oil of mustard, it usually brings relief as soon as you start to rub it on.

It does all the good work of the old-fashioned mustard plaster, without the blister. Doctors and nurses often recommend its use.

Get Musterole today at your drug store. 35 and 65c in jars and tubes; hospital size, $3.00.

BETTER THAN A MUSTARD PLASTER

MUSTEROLE

"Hurricane's Gal" will be shown at the Driggs Thursday. It's a great picture. Orchestra with special music.

Sale On ARMY HORSE BLANKETS —and— HALTERS

Army & Navy Sales Co.
212 N. Third St
Guaranteed Savings

Young Mothers!
This is of Vital Importance to You

Martin, Pa.—"After motherhood I had feminine trouble so bad I could hardly walk for some time. A friend of mine advised me to try Dr. Pierce's Favorite Prescription and Lotion Tablets. After taking six bottles of the Prescription and using three packages of the Lotion Tablets, I am now able to do all my own work. These medicines surely did wonders for me. I think every woman bothered with woman's trouble should try Dr. Pierce's Favorite Prescription. What it has done for me it would certainly do for others."—Mrs. Elanore Brady, Box 177.

Get this Prescription now in tablets or liquid from your druggist. Also write Dr. Pierce, President Invalids' Hotel, Buffalo, N. Y., for free confidential advice.

THANK YOU! WE'LL SEND IT!

Thank you for your orders, no matter by what medium they arrive. Mail them if you want to, send them by a child, bring them yourself or telephone them. In every case we thank you for them and when delivery is required, we make delivery quickly, promptly, satisfactorily and at no extra cost.

Irwin's Drug Store

FIFTH ANNUAL

AUTOMOBILE SHOW

ALTOONA, PA.

OPENS SATURDAY FEB. 3 7 P. M.

7 DAYS

CLOSES SATURDAY FEB. 10 10 P. M.

Inaugural Saturday Night, 7 o'Clock

Every Day From 10 A. M. To 10 P. M.

ENTERTAINMENT DAY AND NIGHT | ACCESSORIES EXHIBIT

EVERYTHING NEW FOR 1923

AARON'S NEW BUILDING

12th Avenue, Between 14th and 15th Streets

ADMISSION 30c WAR TAX INCLUDED

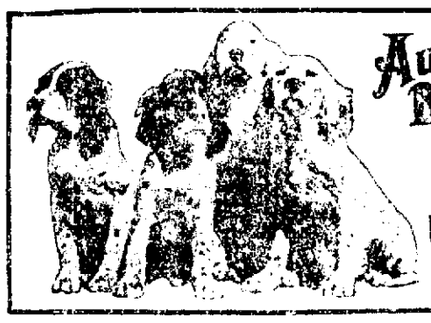

Austin's DOG BREAD

Your Dog Needs just the things that are contained in Austin's Dog Bread. Its good flour, cereals, and clean, sweet meat are bought especially for it.

Pkgs, 5c; by the pound, 15c

DESOLVO—Sewer and Drain Pipe Cleaner. For removing obstructions from closets, washstands, sinks, drain and sewer pipes, cleaning them of accumulations of grease, rags, paper, soap or vegetable matter, without danger or injury to the pipes, plumbing or fixtures, 15-oz. tin can 50c

GLASSWARE—Good assortments from the ordinary Water Glasses @ **60c dozen** to the high grade "Heisey's" Goblets and Sherbets @ **$8.25 dozen.** Glass Baskets @ **$1.25 to $3.00.** Candle Sticks @ **50c.** Cracker Jars @ **90c.** Salted Nut Dishes @ **$2.00 each.** Sherbets @ **$2.25 to $4.60** dozen. Punch Bowl and Stand @ **$4.75,** Syrup Jugs @ **40c to $1.70.** Sugar and Creams @ **$2.25.**

ROSS AND WOODS GENERAL MERCHANDISE

McCarty's

Zero bars are just as popular this season as last. A good cream center and delicious chocolate coating.

McCarty's

"The House of Quality"

BRINGING UP FATHER By McManus

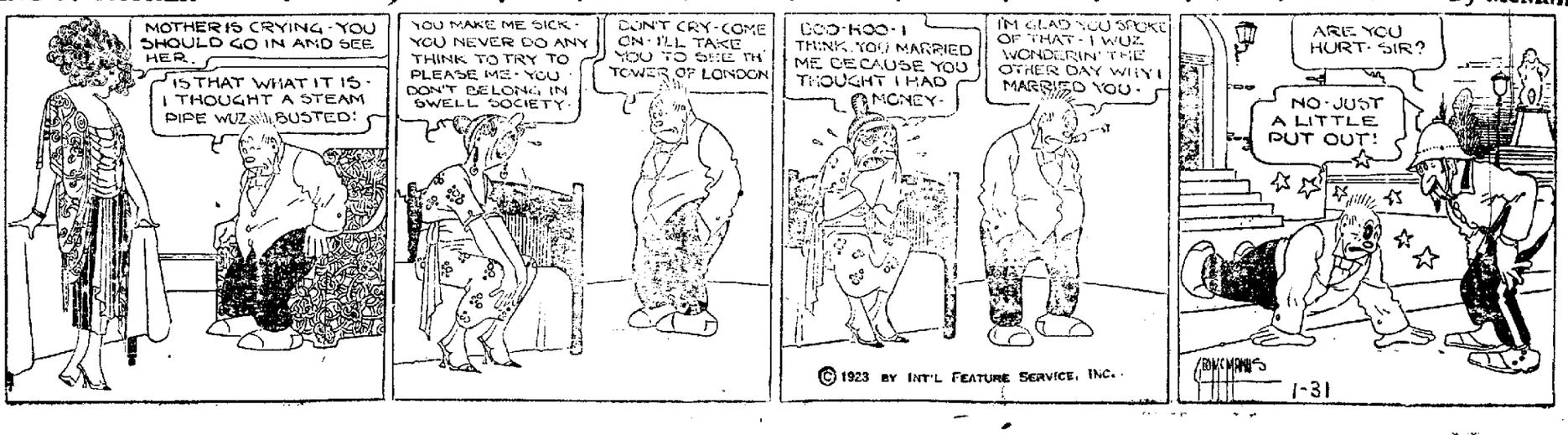

NEWSPAPER ARCHIVE®
NEWSPAPER ARCHIVE®

LEITZINGER BROS.
Store Opens at 8 A. M.

LEITZINGER BROS.
Store Closes at 5:30 P. M.

LEITZINGER BROTHERS FORTY-FIRST Annual White Sale

Starting Friday, Feb. Second and Ending Saturday, Feb. Tenth

Starting Friday, February the second, we inaugurate the Store's Forty-first Annual White Sale. For many weeks our buyers have made a tireless effort to secure merchandise of utmost desirability for this event. Skillfully timed purchases secured it at very low prices—unusual ones, for we have bought in extensive quantities.

The result: The greatest White Sale ever presented by this Store during its forty-one years of service to the people of this community. You will find value opportunities of such outstanding character that it will be particularly profitable to buy in quantities.

CASH MUST BE PAID FOR ALL WHITE SALE SPECIALS

MAIL ORDERS WILL BE GIVEN OUR PROMPT ATTENTION

THE WASH FABRICS FOR SPRING

—surely announce Spring's coming and make one eager to turn them into lovely wearables. This grand showing of the Spring season's new fabrics gives everyone an opportunity to do their sewing for the warm season.

27-inch wide standard Dress Ginghams, yard .. 18c
32-inch wide standard Dress Ginghams, yard .. 22c
27-inch wide Dress Ginghams, plaids, plain, yd., 25c
32-inch wide Dress Ginghams, plaids, plain, yd., 28c
32-inch wide Bates' Zephyr Ginghams, plaids, plain, yard 35c
36-inch wide Imported Chambray, yard 35c
32-inch wide Scotch Zephyr Ginghams, yard .. 50c
32-inch wide Romper Cloth, extra heavy, yard . 25c
36-inch wide Percales, light and dark, yard 22c
36-inch wide Percales, best light and dark, yard. 25c
New Printed Voiles, yard .... 30c, 35c, 40c and 50c
New Ratine, 36-inch wide, yard 50c
New Ratine, 36-inch wide, extra heavy, yard .. 60c
Plain colored Ramie Suitings, yard 30c
36-inch wide Suitings, Linens, plain shades, yd. 40c
36-inch wide Everfast Suitings, guaranteed sunfast colors, tan, rose, pink, gold, honeydew and lavender, per yard 45c

STAPLE DRY GOODS

Good Values At White Sale Prices

Standard Apron Ginghams, yard 15c
Best light Calico, yard 10c
Best dark Calico, yard 12½c
39-inch wide fine Unbleached Muslin, yard .. 12½c
36-inch wide fine Unbleached Muslin, yard .. . 14c
36-inch wide soft finish Bleached Muslin, yard . 15c
36-inch wide soft finish Cambric, yard 22c

All other brands of Bleached and Unbleached Muslin at special prices for White Sale. Pillow Casing, Tubing and Sheeting, Pillow Cases and Sheets, plain hemstitched. All of these staple Cottons were bought before the late advances and will be placed on sale for this White Event at a great saving over present prices.

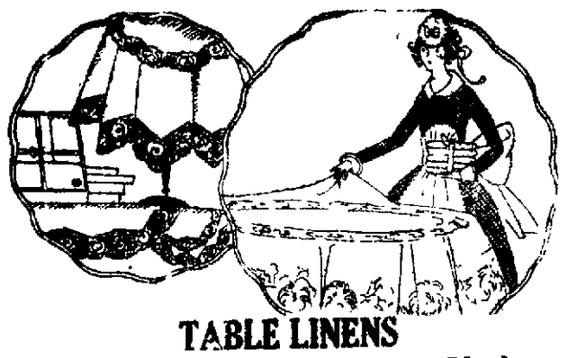

TABLE LINENS

Include Our Finest Pattern Cloths

When you stop to think that these are the same quality of Table Linens we carry right along—that they do not deviate in quality or attractiveness—you will immediately see the advantage of purchasing now. You will find an especially good selection of Linens for dinner, luncheon, tea and party occasions.

For this year's White Sale we are showing a larger and more select variety of Table Damasks. Prices too are lower. Napkins to match all lines. Good values in both Scotch and Irish and some German linens, Prices range from $1.40 yd upwards. Prices on Cotton Damasks are the lowest since pre-war times.

Shoes At Attractive Prices

The Shoe section has many remarkable values during the White Sale. We have re-grouped and added to some of the lines of shoes and have also made further reduction for this 10 day period

100 pair of Women's Shoes made exclusively of Queen Quality and Zeigler Bros. makes at ....$1.00 a pair
1 table of Children's Shoes, size 8½ to 11 at ...1.48 a pair
1 table of Boys' shoes, sizes 11 to 5½ at .....$1.48 a pair
Several hundred pair of Women's Oxfords and Pumps at ..... .$2.98 a pair

ANNEX WHITE SALE VALUES

A large new stock of Ladies' Undermuslins will make their first appearance during this 1923 White Sale, showing some unusually good values.

50c Ladies' Gowns, a special made full size of white and flesh Nainsook at.....50c

79c Ladies Gowns, three new styles, splendid weight, fine Nainsook in flesh and white, special price 79c

96c Ladies' Gowns, 4 new styles colors orchid, flesh and white Nainsook and Windsor Crepe, ...96c

$1.00 Ladies' Gowns. Here we show many new styles, some regular values $1.50. Priced Special at $1.00

Ladies' lace and emby. trimmed Gowns in Orchid, flesh and white. Beautifully designed. Prices $1.50 to $3.50 each

100 Chemise Envelope, step-in style camisole and built up shoulder, special for white sale at $1.00

Philippine made Chemises, special at $1.95, $2.25 to $2.95

One table of specials consisting of odd garments in silk and cotton, all marked in plain figures at about half of regular prices.

$1.39 Corset special for White Sale, all elastic top, Flesh colored, plain Coutil cloth Special for White Sale $1.39

BRASSIERS—all styles marked special for white sale
New Gauze Vests at 20c, 25c, 39c and 50c

Philippine made Ladies Undermuslins, special for the White Sale, a good new variety of Hand Emby. on Philippine Nainsook in many new designs. Gowns $1.95, $2.25, $2.75, $3.50, $4.75

10% Discount on all Infants and Children's wear during White Sale Feby. 2nd to 10th.

Our entire stock of Pajamas at White Sale prices, flesh Nainsooks, fancy Crepes, striped and figured silks.

New Bloomers for White Sale 45c special flesh batiste Bloomers, double elastic knee Reg. 60c value at 45c

60c Ladies' Bloomers in flesh and white sateen, Reg. 75c value at .....60c ea.

75c fancy and plain crepe Bloomers, special for White Sale at 75c

69c Kaysers Jersey Bloomers, in all colors, Reg. $1.00 value 69c

BLOOMER SPECIAL--In check Dimity, Everfast and Radium silk, White Sale Prices $1.00, $1.50, $1.95

BED SPREADS

In Crochet Dimity and Marseilles, white and colored. Priced special for White Sale.

Many of the new spring silks on display for the great White Sale.

The new Nainsooks, Cambrics, India linens, Long Cloths and the fine soft finished Cottons are all here and for the White Event also. The striped and checked Dimities and Plaxons all bought at the past season's low prices. The benefit of same to be given to patrons of the White Sale.

Ladies' new Gingham dresses at special prices for White Sale .....$3.00 to $5.90

Ladies' Petticoat Special, striped Percale 50c

$1.50 Ladies' Shirtwaist value, a special purchase, in white Dimity, Regular $2.00 values at.....$1.50 ea

$1.98 Ladies' Shirt Waists, made of fine stripe and and check Dimity, Peter Pan and regular shaped collars at $1.98

LACE CURTAINS

Entire stock including the new spring styles, will be placed on sale during the White Sale, less 10% discount.

All styles in Quaker lace, Marquisette, Scrim, Brussells Net, Tuscan and Fillet Nets, colors White, Ivory and Beige. This discount will be given only during white sale, Feby 2 to 10th.

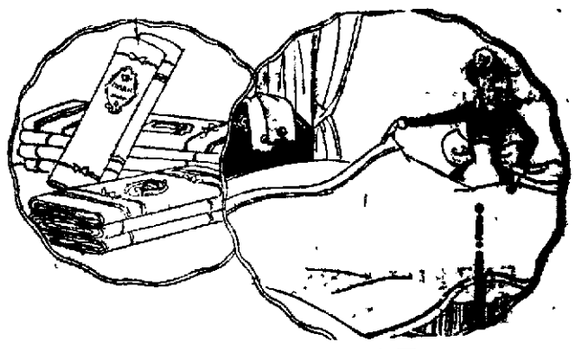

A TOWEL EVENT

Offering Most Exceptional Values

Don't wait for Spring housecleaning to take an inventory of your Towel needs. Why not replenish it now, while these supremely advantageous prices make every purchase an individual economy. There is a wonderfully good opportunity here for you to acquire Face, Bath and Kitchen Towels at a very large saving.

Toweling during White Sale will be marked at a saving to the White Sale customers

Cotton, Linen and Turkish Towels. No end to the good values at this counter.

Cotton Huck ..... 10c yd
All Linen Huck ..... 45c yd
In Turkish Towels we are showing some values as good as we ever sold in the store's history.

Millinery Reduced For The White Sale

The entire stock of Ladies Fall and Winter Hats are reduced for clearance during this sale. All hats placed in 3 groups to sell at $1.95, $2.95, $3.95
Mid season and early Spring Hats are marked for this special selling at .....$3.95 and $5.00
Children's Hats remarkable values at $1.50 and $2.00

Final Clearance of Ladies', Misses' and Children's Fall and Winter Coats, Suits and Dresses

These prices at this time mean a great saving on garments that are all this season's buying.

MEN'S FURNISHINGS

Men's and Boys' discontinued lines of Arrow Collars, 12 collars for $1.00
Men's soft cuff Shirts, in attractive patterns, at ..$1.00 ea.
One lot of Boys' Waists, special at .....39c ea.
Men's soft cuff Shirts, Bates-Street line that sold up to $3.00 apiece. Special at $1.45
Men's unlaundered white Shirts, fine quality linen bosoms. Extra special at 49c ea.
Men's black and brown Hose, 6 pair for $1.00
Men's light colored Hose, regular 50c values, 4 pair for $1.00
Men's Balbriggan and open mesh Union Suits in summer weights, short sleeves and ankle lengths, special 85c

Blankets on Sale at a 10% Discount During the White Sale

We are fortunate in having a splendid stock of Blankets on hand that we purchased before the recent advance in price and by taking advantage of the 10% discount you can replenish your supply of Blankets at a great saving to you.

All Wool Blankets, part wool and all cotton Blankets at 10% discount during the White Sale.

NewspaperARCHIVE® NewspaperARCHIVE®

THE CLEARFIELD PROGRESS

Published every day except Sunday by the Progressive Publishing Company, Progress Building, Clearfield, Pennsylvania.

G. ALBERT STEWART, Managing Editor
J. D. CONNELLY, City Editor R. S. NIGHTINGALE, Adv Mgr
A. M. BRAUND Foreman

OFFICERS
R. H. SOMMERVILLE, President. G. A. STEWART, Sec. and Treas
H. & C. Telephone No. 176. Bell Phone No. 47

TERMS OF SUBSCRIPTION BY MAIL
One Year . . . . $4 00 Three Months $1 50
Six Months . . . . . $3.00 One Month $ 50

By Carrier 12 cents per Week Payable to Carrier

Entered in Post Office at Clearfield, Pa., as second class mail matter.

Predictions were made in 1920, that if the people would put back the Republican party in power, business and industrial conditions would in due time manifest a big improvement. These conditions have been fulfilled to the letter.

These are times of greater political independence than formerly. The Republicans all know that their party is far from being perfect. They can see its errors, and do not hesitate to point them out frequently. But they do feel that the public should realize that in its main lines the Republican party does fulfill its pledges and that it gives the country better government than it could get from its opponents.

Somehow or other the business world feels greater confidence when the Republican party is in power. It feels that the affairs of the nation are in wiser hands. It believes that as the problems of the time come up for solution, the men whom the Republican party naturally places in power will bring forward sensible solutions for these questions.

So when a Republican administration gets into power, business men begin to plan for expansion. They feel that conditions are going to be put on a sounder basis, and that it is safe for enterprising people to go ahead and take some business risks.

On the contrary, if a Democratic administration gets into power, a chill is thrown over the enterprise of the country. Business men are fearful that radical and foolish experiments will be tried out, and the natural tendency is to go slow and see what will happen. This spirit of caution leads to a general cutting down of employment and business volume. So it almost always happens, when a Democratic administration gains power, that before long a big wave of unemployment sweeps across the country and causes infinite distress.

THE OLD HOME TOWN -:- By Stanley

PERSONAL SERVICE

The old time idea of a bank as a chilly place for all but the wealthy, is a thing of the past.

The modern bank is a place where the business of the modest depositor is welcomed, wheer the officers are easily accessible at all times.

The County National is a modern bank. The officers are always glad to meet the people and to give personal attention to their business.

H. B. POWELL, President.
A. K. WRIGHT, Vice-President.
R. I. FULTON, Cashier.
R. C. WRIGHT, Assistant Cashier.

Of Clearfield

The Oldest Bank in Clearfield County

The County National Bank

Total Resources Over $6,000,000.00.

HOW DO THEY GET THAT WAY?

Our First Twenty-five Years Control of Tropical Islands

By O P Austin Statistician
THE NATIONAL CITY BANK OF NEW YORK

(From the WEEKLY TRADE RECORD Issued by The National City Bank

Trade of the United States with its insular possessions in the first quarter century of our occupation totals about 5½ billion dollars against a little more than one-half billion in the 25 years preceding our occupation.

It was on July 7, 1898 that the United States Congress adopted the resolution annexing the Hawaiian Islands in accordance with the expressed wishes of their people; on August 12 of the same year the protocol providing for the cession of Porto Rico to the United States was signed; and on December 10 of that year was signed the treaty with Spain ceding the Philippines to the United States Guam formerly a Spanish island was also occupied by the United States in the same year, while the tiny Samoan island, Tutuila with the best harbor in all the South Pacific, passed completely under our control in 1899 after several years in which we had co-operated with certain other countries in the control of the Samoan group

Thus the year 1923 marks distinctly our first quarter century of control of these tropical islands with a population of about 12 millions The record of our trade with these islands in the 25 years since occupation is in marked contrast with that of the quarter century prior to our control while their total trade is also several times as much since our occupation as that of the preceding 25 years. Our total purchases of their products in the past 25 years has been $3 360 000 000 against $502 000-000 in the 25 years preceding our occupation and our sales to them $2 038 000 000 against $134 000 000 in the 25 years prior to our occupation. Of course, our purchases from them were more than they took of our products, for in the islands there are only 12 million people to feed and clothe while we have a population of 108 millions, all wanting tropical products

The United States supplies a very large proportion of the imports of all these islands 65% of those of the Philippines and over 90% of those of Porto Rico and Hawaii We take about 60% of the experts of the Philippines, 90% of those of Porto Rico and 95% of those of the Hawaiian group

Sugar tobacco and Manila hemp are our chief imports from the Philippines, sugar and pineapples from Hawaii, and sugar tobacco and tropical fruits from Porto Rico To all of the islands we export manufactures of every sort and also limited quantities of food, especially flour and meats.

REAL ESTATE TRASNFERS

Eleaser Maier to W Wallace Smith lot in Lawrence twp; $150.

P L Vallimont to Roger I Schnars lot in Karthaus; $950

Ar H Eckert to John H Eckert, 2 lot in Pike twp, $1.00

Jean Shaw Bailey to Cortes F Bell lot in Clearfield; $1 00

Elizabeth Sharp to B L Sharp, lot in Lawrence twp, $300

Jane F McClellan to Conda C Jay lot in Clearfield, $1250

Andy Beke to John Dobos, 4 lots in Cooper twp, $700.

John I Gilliland to Central Trading Co, 6 tracts in Pike and Lawrence twps, $1 00

First Nat Bank, Pittsburgh to Lillian E Haney, lot in Lawrence lot in Clearfield, $1 00

Glen C Maines to James F Maines, 2 lots in Morris twp, $1 00

Katharine S Floors to Mocty M Dale lot in Clearfield $650

Cora B Wood to John W Wrigley 4 lots in Clearfield, $2000

Lizzie Wagner to J Paul Frantz lot in Clearfield, $1 00

Geo R Bigler to Geo. W. Gaylor, $1 00

Geo J Gianokos to Ella J Frederick lot in Clearfield: $1500

THE DURANT CAR

Will Be Exhibited At The

MARKET STREET AUTO SALES CO.

February 3rd, 1923

REAL BUCKWHEAT FLOUR

Fresh ground Buckwheat Flour, Shawville Brand. Ground in the good old-fashioned way. Delivered anywhere Also baled timothy and clover hay All orders promptly attended to Call A B Lansberry, Woodland R. D or Bell phone 904-31, for prices, etc.

Every Day In Every Way Advertising Makes Business Better and Better and Better

KEYSTONE SPECIAL BRICKS

These Bricks are made of good Keystone Ice Cream in combination with Orange Crush Sherbet.

Get Them From Your Dealer All This Week

Tom Sims SAYS---

Cincinnati team playing football at night will have no trouble keeping its plays dark.

One girl learned singing by calling cows Others, however, are learning cow calling by singing.

New Jersey boy can see through a transplanted pig eye, so anything probably makes him hungry.

A new plant will make cans to keep food 100 years and it might be called a century plant.

Our language tickles us A man should keep his chin up in the air without keeping his nose up.

Nothing seems to scare the stork like having a flock of eagles on dollars around the house.

First thing you know dentists will tell us not to eat fish because fish don't brush their teeth

Second floor of one of Germany's leading papers fell to the basement. Perhaps a reporter tried to write something nice on France

A FITTING VALENTINE

Valentine Day is coming soon and if you are going to make some nice girl happy after she has said that little word, drop in here and see what I can do for you when you buy that diamond.

As we have said before, buying a diamond is largely a matter of confidence in your jeweler and everyone who ever bought a diamond here, has found that he received his full money's worth.

W. W. O'BRIEN

VALENTINES

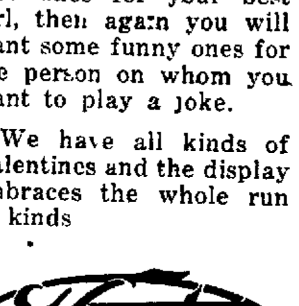

The day draws nigh when you will celebrate the feast of St. Valentine and you will want to celebrate in a fitting manner.

You will want some dainty lacy ones for your best girl, then again you will want some funny ones for the person on whom you want to play a joke.

We have all kinds of Valentines and the display embraces the whole run of kinds

Kurtz Stationery Store CLEARFIELD, PA.

MARRIAGE LICENSES

John Caine, and Hazel Haff, both of Pottersdale

Walter L. Hipps, of New Washington and Della N. Johnston, of Greenwood township.

Clark Bunnell and Olive London both of Curwensville.

Thomas A Hadden, of Mahaffey and Linnie Dodson, of Sidney, Pa.

Alf O. Stromaner, of Goshen, and Mary E. Welker, of Clearfield.

Dewey G. Kailburn and Cleo Kinder, both of Curwensville.

Charles Woodruff, of Chicago, and Robie J. Dougherty, of Lancaster, Pa.

George Proud, of Curwensville and Jean Punchios, of Pike township.

Owen M Nagle and Blanche M. Gaynor, both of Westover.

"Hurricane's Gal" will be shown at the Driggs Thursday. It's a great picture Orchestra with special music.

MILK IS HEALTHFUL

No one can gainsay this. But the thing that you must look out for is the matter of getting the purest milk you can find. Ordinarily, milk is one of the greatest carriers of disease germs that is known, but when it is put through the pasteurization process, it is cleared of everything injurious and you get only the body-building ingredients that you are looking for.

The milk that we put on your table is as pure as the driven snow and you'll find that if you will drink more of it, you will feel better in every way.

Clearfield Dairy Co.

VAPOR BATHS
Sulphur, Pine and Pennyroyal

One trial will convince what they will do for you. Nothing better for grippe, colds, all forms rheumatism, lumbago, neuritis kidney and stomach disorders, nervousness, high blood pressure, skin diseases, catarrh and asthma. Heart trouble is relieved when the ailment is caused by faulty circulation.

They take all your aches and pains away and restore that old time "pep."

Call today.

Phone H. & C. 359-M.
148 West Market Street
Clearfield, Pa.

GOOD PLUMBING PROTECTS

Lack of sanitation invites disease and breeds contagion. Insanitary, obsolete, or makeshift plumbing is almost as bad as no plumbing at all.

Good plumbing in a dwelling protects the community's health and your family's well-being. Install modern sanitary plumbing now. See display of modern fixtures

PLUMBING & HEATING A. BOYD THORN CLEARFIELD, PENN.

NEWSPAPERARCHIVE® NEWSPAPERARCHIVE®

CLASSIFIED ADS FOR EVERYBODY

One Cent Per Word For Each Insertion.
Minimum Charge Twenty-five Cents.

FOR SALE

FOR SALE—A light weight delivery sled in good condition. Inquire at the City Bakery, East End. 1|24|tf|ch

FOR SALE—One 40 H. P. boiler, two 20 H. P. engines, one 20-in. sawdust blower. Will sell cheap. U. F. Murley, Surveyor, Pa. 1|27|4t|pd

FOR SALE—Fly traps, at $3.25. J. R. Wilson, 107 Merrill street. 1|30|3tp

FOR SALE—One white enamel top kitchen table, flour bin and drawer. Call at 312 E. Market street. 1|30|2tc

FOR SALE—Rose Comb Brown Leghorn Pullets $1.00 each. All are laying. ORVIS R. GULICH, H. & C. Phone 313W4, Clearfield, Pa. 1|31-3t pd

FOR SALE—1920 Overland light Four Roadster. New tires. A-1 condition. Bargain for quick buyer. Inquire Hartell and Dotts, Curwensville, Pa. 1|25|26|30|31|tf|ch

FOR SALE—Team of bay horses. Good farm team. Will be sold cheap to quick buyer. See F. M. Ellis or Street Commissioner M. F. Graham, Clearfield. 1|30|3t|c

WANTED

WANTED—Experienced cook at Leonard House. 1|30|3t|ch

WANTED—Girl for second cook and one to work in the diet kitchen. Apply Clearfield Hospital. 1|30|2t|c

WANTED—Girl to operate typewriter and take dictation. Steady position. Apply Box B, Progress. 1|31|2t|ch

WANTED—Middle aged woman to help with housework. Must be reliable and able to do plain cooking. 518 Turnpike avenue. 127|tf|ch

WANTED—Girl or middle aged woman for general housework. Apply Mrs. John W. Miller, 327 West Sixth Ave. 1|31-2t pd

WANTED—Work by the day or cleaning offices. Inquire 308 Reed Street. 1|31-2t pd

WANTED—Two or 3 furnished rooms for light housekeeping by clean young couple with no children. Must have modern conveniences. West Side preferred. Call Progress. 1|31|2t

WANTED—Young man for general office work by large manufacturing firm. Experience not necessary. Young man ambitious who will work for a future. Reply by letter to "Firm" care of Clearfield Progress. 1|30|4t|ch

FOR RENT

FOR RENT—Furnished rooms for light house keeping. Inquire 120 Cemetery Road 1|31-tf|ch

FOR RENT—Two nicely furnished rooms with all modern conveniences. Gentlemen preferred. Inquire Progress office. 1|29|tf|pd

LOST AND FOUND

LOST—A brown silk cord tassel between W. Sixth Avenue and Market street. Finder please return to Jordan Hotel. 1|31-2t pd.

FOUND—Lens for large car, complete with rim. Owner can have by calling and paying for this ad. 1|21|1t|ch

ITEMS OF INTEREST

Get your genuine old-time rye and graham bread at the
HOME BAKERY
H. & C. Phone 107M
1|17|tf|ch

CELEBRATED BIRTHDAY

A large number of the women friends of Mrs. Woodward Hall gathered at the Hall home on South Third street last evening and assisted Mrs. Hall to properly celebrate her birthday. A very pleasant evening was spent and delicious refreshments enjoyed.

Candies Of Better Qualities

Of course you have come to think of this as a candy shop as a whole, but we want you to think of it as the place where you can get better candies.

We are always showing something new in kinds and you'll find that there is always something here that will fill that sweet tooth of yours.

VIRGINIA HOCOLATE SHOP

The Ladies' Aid Society of Trinity M. E. church will hold business meeting Thursday, Feb. 1st at 4 o'clock. Supper will be served from 5-7. Menu: Veal salad, escalloped potatoes, beet relish, hot rolls and coffee. Price 30c. Ice cream and cake will be served extra at 20c by members of Mr. Woodward's class for benefit of orchestra fund.

MRS. W. E. GILLILAND,
1|30|2t|ch Secretary.

NOTICE

The Ladies' Auxiliary of the American Legion will hold a bridge and 500 party in the American Legion rooms, Thursday Feb. 1st. Admission 50c. Everybody is invited to be present. 1|30|2t|ch

LEGAL

EXECUTOR'S NOTICE

Estate of Mary A. Yothers late of Boggs township, Clearfield County, Pa., deceased.

Letters testamentary having been granted to the undersigned all persons indebted to said estate are hereby urged to make immediate payment, while those having claims against the same will please present them duly authenticated for settlement without delay.

MORRIS SHIMMEL,
Executor.
West Decatur, Pa., Jan. 2, 1923.
1|3|10|17|24|31 2|6|pd

EXECUTRIX'S NOTICE

Estate of John Buck, late of Cooper township, Clearfield county, Pa., deceased.

Letters testamentary having been granted the undersigned on the above estate, all persons owing said estate are hereby notified to make immediate payment, while those holding claims against the same will present them duly authenticated for settlement without delay.

ANNA BUCK, Executrix,
Grassflat, Pa.
Miller & Hartswick, Attorneys.
12|7 1|3|10|17|24|31c

EXECUTRIX'S NOTICE

Estate of John Bennett late of Pike township, Clearfield County, Penna.

Letters testamentary having been granted the undersigned on the above estate, all persons owing said estate are hereby notified to make immediate payment, while those holding claims against the same will present them duly authenticated for settlement without delay.

SADIE BENNETT,
WALTER BENNETT,
Executors.
Curwensville, Pa., R. F. D. No. 1.
1|3|10|17|24|31 2|7|ch

NOTICE

In the Orphans' Court of Clearfield County, Pennsylvania.

In re: Estate of Edward Vail, late of the City of DuBois, Clearfield county, Pennsylvania, a presumed decedent.

Notice is hereby given that a petition has been filed in said court, in said estate, to have Edward Vail declared judicially dead, according to the Act of Assembly in such case made and provided; the said Edward Vail was born in the year 1889 and was a resident of the City of DuBois, and since 1905 the said Edward Vail departed and was reported to have joined the U. S. Navy, and has not been heard from since 1911, having been absent from the place of his last domicile and unheard of for more than seven years. That the court has ordered a hearing to be had on said application before said court on Monday the 5th day of March, A. D. 1923, at 10:00 o'clock A. M., at which time and place all persons interested may attend and be heard. Said petition is made by John Vail, a brother of said presumed decedent, who would be entitled to receive Letters of Administration on said presumed decedent's estate and would be one of the parties entitled to his estate.

E. B. CMASE, Register of Wills,
Clearfield, Pa.

WALTER WELCH,
FRANK K. TROUTWINE,
Attorneys for Petitioner.
1|31 2|7|14|21|cl

AUDITORS NOTICE

In the Orphans Court of Clearfield County.

In re-estate of Rebecca Irwin, late of Clearfield Borough, deceased.

The undersigned Auditor appointed by the said Court to make distribution of the funds in the hands of Paul Irwin, Admr., of said estate to and among the parties legally entitled thereto, hereby gives notice that he will attend to the duties of his appointment at his office in the first ward of the borough of Clearfield, Penna., on Saturday the 17th day of February 1923 at ten o'clock a. m. of said day at which time and place all parties desiring to be heard can be present if they so desire and all persons having claims against said estate will present them at that time.

W. A. HAGERTY
1|31 2-7-14 ch Auditor

Woman's Little Thought Of.

It appears to be a rule in China that the rich Chinaman is the more he separates himself from his womankind. A prosperous merchant never eats at the table with his wife and daughters; his and his sons' food must be prepared separately and served in another room.

ODDS AND ENDS AND THINGS

By J. D. C.

Governor Gifford Pinchot does not agree with President Nicholas Murray Butler of Columbia University in his view of the difficulties surrounding the enforcement of the Eighteenth Amendment. Governor Pinchot not only believes enforcement is workable but he is going to make it "work" at least in the state of Pennsylvania the coming four years, and is already at it.

Governor Pinchot is thoroughly convinced that it will be possible to clean up violation of the prohibition laws in Philadelphia. He has turned the entire state police force to work as enforcement officers and large quantities of liquor and illegal beer are being seized in trucks and railroad cars.

Asked as to what he thought of the statement of President Butler, made before the Ohio State Bar Association, Governor Pinchot said:

"As to Dr. Nicholas Murray Butler's statement, what I think is not fit to print."

Dr. Butler had declared that the Eighteenth Amendment cannot be enforced "no matter at what expenditure of money or effort."

* * *

Railroad workers of the country average 55 cents per hour in wages, according to government figures. Freight and passenger rates continue a mile high regardless.

* * *

The Rev. Richard Allen Hatch bids fair to have quite a bunch of stuff to offer the February Grand Jury when he appears before it next Monday.

* * *

Army experts since the war have produced a new bullet for rifles and machine guns which is expected to add enormously to the effectiveness of these weapons.

The new bullet is known as the "boat-tail" because of a 6-degree taper at the tail. Exhaustive tests show the change in the shape has given wings to the bullets, adding 1,400 yards to the maximum range and flattening the trajectory, or arc of flight, at 1,000 yards, approximately 30 per cent.

In addition army experts have worked out a new jacket that virtually eliminates fouling of gun barrels. It is 90 per cent. copper and 10 per cent. zinc, and it leaves rifling clear of clogging metal and will increase the accuracy and life of rifles and machine guns.

It also will permit accuracy of fire with small arms to be as great in actual combat as in peacetime target work.

Tests have fixed the maximum range of the new bullet at 4,800 yards as compared to 3,450 yards with the present ammunition.

At 600 yards, with the new ammunition, it is possible to put every shot into a circle the size of a teacup, for the "boat tail" bullet is less subject to wind deflection.

With present ammunition, firing at 1,000 yards, the bullet reaches an elevation of 182 inches at the top of its arc. With the new bullet the maximum rise is 132 inches. This means there is a space of 130 yards where no man on his feet would be safe facing the new bullet, while with present ammunition that space is 100 yards.

Tests showed the new bullets could be fired at 1,000 yards into a six-inch bull's-eye. This compares to accuracy of the old ammunition at about 500 yards.

Heat Injurious to Books.

It is undeniably true that the dry heat which we use in our American homes is ruinous to furniture, books and pictures. This, of course, can be avoided by forcing damp air into the room or by using pans of water constantly on the radiator. But no matter how dampened, a direct draft of heat will play havoc with furnishings and the house builder should avoid it.

I Have Bought the BUFFET LUNCH

Having bought the **Buffet Lunch** room, the popular little restaurant at the west end of the lower bridge, I am now prepared to serve meals and lunches cooked in good old fashioned home style.

When you're hungry—bring us your appetite.

M. W. GRAFFIUS

THE AMERICAN LEGION

(Copyright, 1921, American Press League.) the American Legion News Service.)

TRIBUTE TO THE LEGION MEN

New Orleans Times-Picayune Praises Conduct of Visitors During the National Convention.

New Orleans is proud and glad to have had the opportunity to entertain the American Legion national convention and heartily congratulates San Francisco upon its capture of the honor for 1923, according to an editorial in the Times-Picayune, a leading New Orleans newspaper, printed several days after the departure of the Legionnaires.

"The Legionnaires as a body earned the good opinions even of those few Orleanians who because of rumors of misdoings at Kansas City were slightly prejudiced against the gathering," the editorial states. "Throughout American Legion week good humor and good order prevailed. The rare instances of minor rowdyism or ruffianism served only as exceptions going to prove the general rule of splendid behavior—and of these exceptions some, perhaps the majority, were chargeable to local hoodlums who took advantage of the Legion festivities to misbehave in the hope that their offenses would be charged to the visitors' account. In so large an assembly some impostors, crooks and evildoers are almost invariably found but the careful work of the Legion officials and the local police simply restricted the activities of these undesirables.

"Of harmless 'high jinks' there was, of course, a joyous abundance. New Orleans, with its carnival traditions, starred in the fun of it all and rejoiced in the hilarity which testified that the lads of the Legion were having a good time. Of wanton offense and of malicious mischief, American Legion week was remarkably free. The wish expressed by the Times-Picayune last Saturday morning—that the Legionnaires would carry to their homes recollections of the convention as pleasant as those they leave with us—came straight from the heart."

In a previous editorial the Times-Picayune stated:

"The American Legion convention closed yesterday afternoon will be long and pleasantly remembered by New Orleans. Accustomed as this city is to great conventions and impressive parades, the Legion assembly and the inspiring review staged last Wednesday made a distinctive appeal, an impression of sturdy Americanism and militant patriotism not soon to be effaced, and wholly favorable."

And another editorial in the same newspaper reads:

"Their visit to us will lead, as we hope, to the return of many of these stalwart young Americans, to live and grow with us."

HEAD OF LEGION AUXILIARY

Dr. Kate Waller Barrett, Virginia Woman, Originator of Idea for World Peace Body.

Dr. Kate Waller Barrett, newly elected president of the American Legion auxiliary, was one of five women sent from the United States to the signing of the Treaty of Versailles.

Dr. Kate Barrett

While she was in Paris, Dr. Barrett developed the idea of an international organization of women relatives of ex-service men to work for world peace. The outgrowth of this conception is a proposal to form an auxiliary to the Interallied Veterans' association, which was received enthusiastically by association delegates at their recent meeting in New Orleans. The international auxiliary is expected to be formed at the same time as the next Legion and auxiliary convention.

Doctor Barrett lives in Alexandria, Va., and has served as president of the auxiliary in that state. Her ancestors came to Virginia with Capt. John Smith. Doctor Barrett is serving her fourth term as state regent of the Daughters of the American Revolution and was president of the first club organized in Virginia whose members were the mothers and wives of soldiers. This club later became the auxiliary unit of the Alexandria Legion post.

Maj. Charles Barrett, U. S. M. C., her son, was chief of staff to General Neville at Coblentz and was afterwards sent to make a survey and relief map of Chateau Thierry and Belleau Woods. This map, which is pronounced to be one of the finest works of its kind in existence, is a permanent exhibit in the rotunda of the National museum in Washington.

Helium in the Air.

Helium, the non-explosive gas used in the new United States airships, exists in the air you breathe in the proportion of one part by volume in 185,000.

Falseness Never Pays.

False dealing travels a short road and is surely detected.—William Penn.

OBITUARY

SPANISH AMERICAN WAR VETERAN DIES

George Hay, member of a well known DuBois family, who had been a resident of Clearfield for some time residing on Thirteenth street, died at the L. C. Rowles hospital about 6:30 o'clock last evening of a cancerous and tubercular condition, aged about 50 years.

The remains were prepared for burial at the Leavy undertaking rooms and will be taken to DuBois on the 11:48 B. R. & P., train tomorrow where the funeral will be held. He was a Spanish-American war veteran having left Clearfield with Co. L. of the old Fifth Pennsylvania Volunteers in 1898 and the funeral will be in charge of the American Legion.

He is survived by his widow and five small children. Four brothers and one sister also survive as follows: Will Hay, of Reynoldsville; Stacy, Alfred and Lamar Hay, of DuBois, and Mrs. J. B. Davenport, of DuBois.

GEORGE L. MYERS

George L. Myers, of 819 Washington avenue, Tyrone, died at 3 o'clock Monday afternoon, Jan. 29, 1923, of general debility. He had been confined to his room for more than two years. Deceased was born near Mechanicsburg, Pa., September 3, 184" and by profession was a shoe merchant, having been thus engaged in Tyrone for 26 years. Prior to coming to Tyrone he was identified with leading shoe establishments in Clearfield county for a period of twenty years. He was a good citizen, beloved husband and father and sincere friend. Surviving is his faithful and attentive wife, Mrs. Ida Myers, and the following chilren: Mrs. F. W. Hoffman, Coatesville; Mrs. William Fuoss and George L. Myers, Jr., Tyrone, and L. E. Myers, Pittsburg. The following sisters also survive: Mrs. Rose Lyons, Pittsburg; Mrs. Margaret Noble, Cleveland; Mrs. George Mulhollam and Mrs. Edwin Syphert of Wooster, O. Two grandchildre survive.

JOHN A. SHOFF

John A. Shoff died at the home of his daughter, Mrs. W. J. Williams at Ramey, this county, at 1:35 o'clock Monday morning, Jan. 29, 1923. He was born August 6, 1832. The following children survive: Mrs. Williams at whose home he died; Mrs. G. W. Smith, of Houtzdale; Mrs. J. Walker of West Moshannon, Pa.; Mrs. Snyder, of Maderia, Pa.; Mrs. Brown, of Amesville; George Shoff, of Cherry Tree; and J. W. Shoff, of Altoona.

GRANT A. PRICE

Grant A. Price, son of Mr. and Mrs Amos Price, passed away at the home of his parents near Curwensville Thursday, Jan. 25th, 1923. The deceased was born Sept. 20th, 1901, and was therefore in his 22d year. In addition to his parents he is survived by three full brothers and two sisters as follows:—Willis, Robert and David Price, at home; Mrs. J. C. Hugar Kartbaus, and Miss Mae at home. Four half brothers also survive, viz Lewis, Ira, Cecil and Fred Mullen.

Subscribe for the Progress

"Hurricane's Gal" will be shown at the Driggs Thursday. It's a great picture. Orchestra with special music.

WHEN JOINT-EASE GETS IN—

Joint Agony Gets Out

If you want to take the pain and misery out of rheumatic joints or reduce the swelling—or limber up stiff creaky joints—then you want Joint-Ease—its' for the joints only—that's why it succeeds when ordinary remedies fail. 60 cents a tube at all pharmacists.

WANTED

Man of considerable acquaintance in Pennsylvania Coal Fields to sell high grade mining lubricants for well-known house. Inquire Progress.

BROWN'S 7 STORES BROWN'S

Child's Fine Turn Shoes

Sizes 3 to 8 only.

$1.48

Brown, Black and combinations of Patent with colored tops. Button and Lace.

Brown's Boot Shops
Clearfield, Pa.

EVERETT TRUE —:— By Condo

Progress Classified Ads Pay Big

Scene from "HER TEMPORARY HUSBAND," showing at DRIGGS THEATRE, WEDNESDAY, JANUARY 31st.

THE STAR-CAR

$348.00
(F. O. B. FACTORY)
Will Be Exhibited At The
MARKET STREET AUTO SALES CO.
February 3rd, 1923

NEWSPAPER ARCHIVE®
NEWSPAPER ARCHIVE®

Dress Hints for Women With Limited Incomes

By HEDDA HOYT
Fashion Editor of The United Press
(Written for the United Press)

New York, N. Y., Jan 30.— U. P.)—The woman who keeps herself smartly attired on a limited income is the real genius of the age.

Anyone can go into a shop with $150 and come out with an exclusive looking frock or suit, but the woman who manages to look attractive on thirty or forty dollars is the real genius.

It isn't always the expensively gowned woman who commands attention. Often the girl in a home-made copy of expensive gowns, worn with an inexpensively concocted hat, attracts more attention than her mink-garbed competitors.

The girl who chases from store to store in search of bargains; who ouches up her medium priced gown with hand embroidery or brocade; who buys flowers on the side-streets to transfix a five dollar hat into one wich would sell in the shops for twenty; who manages to keep in correct taste for all occasions on a small income, is to my mind the most interesting persons in the fashion world today.

Whenever a new style comes into vogue she hops onto it immediately. If skirts are to be longer, down go her hems We seldom see her type in the divorce court, complaining of wandering husbands, for the man whose wife keeps herself lovely and attractive without running him in debt, is held with bonds stronger than laws.

Spring Offers Chances

This Spring offers great possibilities to the woman of talent in the way of color. Hats, suits and gowns are all showing splotches of color ranging from the pastel shades to vivid greens and reds. Suits are brightened up with Paisley and brocade lapels. Hats are favoring dainty colored posies rather than costly feathers. Any woman can bedeck herself in colors that are becoming to her at little cost

Printed materials are sponsored by many of the French gownmakers for the exclusive Spring costume. Fortunately for the woman of small means, the cloth manufacturers have simply loaded the shops with materials of this sort and the home dressmaker has a selection of colored prints equal to Paquins.

Spring styles are simple. We'll begin with the jacket suit, which is to be the smart thing for all occasions Jackets this year are simple straight-lined affairs, reaching to the finger-tips. They make no attempt to being tailored. Many of them use the simple side-front closing, being tied with a large ribbon bow, thus dismissing the buttonhole question. With a pattern anyone who is familiar with sewing can easily make one

Contrasting Material

Their smartness depends upon the materials used for them. To insure the greatest success I would suggest that one use contrasting materials for skirt and jacket. Thus, with the stable blue Poiret twill skirt, one may use a jacket of Paisley print or one with Persian colors printed or embroidered upon a background of blue of the same shade as the skirt. A wide blue satin bow may be used to fasten the jacket at the left side. This will make a suit that is dressy and practical.

For sports' wear, the same idea may be carried out, using contrasting colors of flannel for coat and skirt. Rose and white make a pretty combination. Printed linens, chintz and shadowed cretonnes form the jackets of some of the smartest Palm Beach costumes and their popularity will be carried throughout the Summer months. The jacket of printed cotton cloth is replacing the sweater for resort wear.

Fourth Victim Of Fire

(Continued From Page One.)

place, and John Morris, battering down a door, gathered Charles and May in his arms and carried them to the open air. Both were frightfully burned. He then went back and got Mrs. Litzinger, but she died soon afterward.

Meantime an older daughter smashed the glass in a window of the bedroom and after trying to save Vernon and Edgar, who had been overcome by the smoke, jumped to the ground and escaped with slight injuries. When Morris and the other neighbors reached the bed room the boys were dead.

BRIDGE AND FIVE HUNDRED PARTY

The Ladies' Auxiliary to John Shade Post of the American Legion will hold a bridge and five hundred party at the Legion rooms in the County National Bank building on Thursday evening, February 1st. Everybody cordially invited.

Washington, Jan. 31.—The Interstate Commerce Commission today ordered the railroads of the country to issue non-transferable, interchangeable checks in the denomination of $90.00 to be sold at a reduction of 20 per cent from the face value of the ticket.

Such tickets are strongly urged by the commercial travelers and Congress recently passed a bill authorizing same.

Sorry She Spoke.

While going to visit my girl friend's home, to which I had never been, I had a strange experience. She came to the car to meet me and the first house we came to I said: "For heaven's sake, who lives in this little barn?" She led me into the house. It was her home.—Exchange.

Villainy's Stubborn Fight.

Villainy, when detected, never gives up, but boldly adds impudence to imposture —Goldsmith

Mining Institute

(Continued From Page One.)

mendous growth of membership.

At an informal meeting held by number of mining men at Philipsburg on the 20th inst., it was decided to send out an invitation to every operator in the region to attend a meeting ing to be held on the third floor of the Moshannon National Bank Building, Philipsburg, Pa., on Saturday, February 3rd, at 3:00 p. m., at which time, if there is sufficient interest shown, a permanent organization will be effected.

We believe that you are vitally interested in this matter and we, therefore, urge you to be present at this meeting, delegate someone to represent you, or, advise us in writing as to your sentiments. This invitation is also extended to your superintendents, foremen and any other of your employees whom you think will be interested in the project, and we are counting on your support and co-operation in this movement."

Owing to the great number of men whom this institute will serve and the difficulty of reaching them all by letter, it is no doubt true that some who may be interested and desire to attend this meeting have been overlooked. This invitation is, therefore, intended to be general and any persons interested in such an organization are urged to attend this meeting.

Be Glad for the Fields.

Be thankful to the fields, though summer's sweets lie dead. It was their fleece that cloth'd you; their green blades brought you bread.—Frank L. Stanton

HEAD COLDS
Melt in spoon, inhale vapors, apply freely up nostrils.
VICKS VAPORUB
Over 17 Million Jars Used Yearly

"Hurricane's Gal" was some "Gal" See her at the Driggs Theatre Thursday night

THE DURANT CAR
Will Be Exhibited At The
MARKET STREET AUTO SALES CO.
February 3rd, 1923

BOYS and GIRLS---

You're Missing Half The Fun O' Winter If You Aren't Going 'Round On A Pair Of Skee Skates

Think of the fun you can have with a pair of Skee-Skates! They are lighter than a pair of skates—they go on either ice or snow—you can climb hills—you can slide down hills faster'n anything—you can have just as much fun as the boy and girl in the picture are having.

SKEE SKATES FOR THRILLS ON SNOW OR ICY HILLS!

"Gee but it's great"

"LOADS OF FUN"
SLIDE TO SCHOOL and Save Shoes and Rubbers

SKEE SKATES FOR KIDS—

Absolutely Safe

PATENTS granted in the U. S. and Patents pending in other countries. Any infringements will be prosecuted.

Dunning Mfg. Co., Cleveland, O., U. S. A.

Look at This Picture of How They Work Then Go to Work Yourself

Tell dad and mother they don't need to worry about the river any more, that these skates can be used on the sidewalk, the path, the road, the field; any place where there is an icy glaze.

And Here Is How You Get Your Pair of Skee Skates

Get Four People, Who Are Not Now Subscribers to The Progress, to Subscribe for Two Months at $1 Each. --- Send Us the $4 and Get Your Skates

Send The Clearfield Progress to each of the following addresses for two months. I enclose $6.00 which I have collected from them. Send me my pair of Skee Skates as soon as you can verify my work.

.....,
(Skee Skater)
.....
(Address)

No. 1. .....,
(Name)
.....
(Address)

No. 2. .....,
(Name)
.....
(Address)

No. 3. .....,
(Name)
.....
(Address)

No. 4. .....,
(Name)
.....
(Address)

Use This Blank

(Cut It Out of the Paper.)

Be sure the people you sell The Progress to are not taking it now. They must be new subscribers. Every subscription will be verified and dollars collected from old subscribers will be returned and you will have to get one to take his place.

NewspaperARCHIVE® NewspaperARCHIVE®

PROMOTOR O'BOYLE HAS ARRANGED BIG BOXING CARD FOR FEB. 8th. AND 12th.

BOXING SHOW FOR FEB 12TH

Boxing Promoter Jack O Boyle who is now doing the matchmaking for the Clearfield Boxing Association has arranged for a big boxing show for the Globe Theatre, Clearfield, on Monday February 12th In speaking of the show Promoter O'Boyle says

I have "Kid" Layman, of Huntington, W Va matched with Ray Rivers of New Kensington, Pa Rivers has fought Young Shar[illegible], Billy Whiskers Mike Wick, Willie Berg, Tommy Stevenson, George Kerston Jack Revesti, Kid Xepv and others not so well known You know the calibre of these men and they are sure to please the fan Layman and Rivers will fight the main go of 10 rounds

For the semi windup of 8 rounds I have "Bobby" Ray, the former Cumberland, Md, flash Ray is now training daily at the Pittsburg Lyceum Ray will meet the winner of the Jackie Lewis Young Piazzi fight at my show in DuBois Feb 8 I will announce the remainder of my card within the next few days I expect to be in Clearfield some day this week to complete final arrangements for my show there and will drop in and let you know everything that transpires

DUBOIS TO HAVE BIG FIGHT CARD

Promoter Jack O'Boyle [illegible] Athletic Club of DuBois is [illegible] on a [illegible] in that city on Thursday evening, February 8th He [illegible] to [illegible] fans in this section [illegible] with pleasure to the [illegible]

Mike Urick the Pittsburgh [illegible] recently put up a [illegible] Young Jack Dempsey will meet K Layman of Huntington W Va [illegible] the [illegible] final [illegible] to be [illegible] many of [illegible] with [illegible]

The 8 round [illegible] will be between Young Piazzi, a well known Pittsburg lightweight and Jackie Lewis of Jamestown, N Y [illegible] Keenan a DuBois boy who has won his last six bouts [illegible] lad [illegible] Smoky [illegible] person of [illegible] Shurra [illegible] can put the [illegible] will be pushed [illegible] and Keenan and Shurra [illegible] an 8 round [illegible]

A six round preliminary [illegible] round opener [illegible] also on the [illegible]

Altoona's Fifth Annual Automobile Show Week Feb 5

Altoona's fifth annual automobile show will be held in Aaron's new building Twelfth Avenue and Fifteenth street, for seven days beginning Saturday evening, February 3 and closing Saturday night at 10 o'clock February 10 Every arrangement has been made to make it a most creditable event and everything new for 1923 in [illegible] will be exhibited To [illegible] of cars are sold in Altoona and vicinity and every one of these will be exhibited in one or more model There will also be an accessory exhibit that will include some of the latest inventions that will prove convenient to the motorists during the season

The Blair County [illegible] Association holding the show, has arranged to have entertainment [illegible] day and night during the show, which will be open from 10 o'clock in the morning until 10 o'clock in the evening The exhibition space has all been assigned and when the doors are thrown open the motorists may expect to view one of the most interesting exhibits ever arranged for the promotion of the automobile industry

[illegible]

[illegible]

Women of Spain

In Spain a [illegible] [illegible] If [illegible] goes out to [illegible] full [illegible] must wait [illegible] [illegible] to [illegible] must [illegible] will [illegible] near any kind of [illegible]

Savoir Faire

[illegible] It takes [illegible] time to get used to having [illegible] but in less than six [illegible] they [illegible] rich as [illegible] rose from poverty [illegible] to [illegible] manner is [illegible] Birmingham Age Herald

Would Help the World

Let us cooperate and move forward hand in hand rather than split up into factions and starve our souls in [illegible] differences [illegible] Hubbard

BORAH RESOLUTION ON ECONOMIC MEET DOOMED TO FAILURE

Washington, D C Jan [illegible] —Adoption by the Senate of Senator Borah's [illegible] resolution requesting President Harding to call a world economic conference [illegible] appears unlikely in the near future

It already has encountered the strong opposition of President Harding and leading members of the Administration

By warning Borah that the resolution will be ruled out of order if attached as a rider to any other [illegible] Administration leaders have prevented any immediate action on it

What It Would Be

[illegible]

Too Hard a Job

[illegible]

Duck's Peculiar Quality

The [illegible] while ducks in general [illegible] hard with [illegible] there being [illegible]

Compliments

Compliments which [illegible]

RED PEPPERS END RHEUMATIC PAINS

When [illegible] suffering with rheumatism [illegible] red pepper [illegible] Just [illegible] you [illegible] In three [illegible] the blood circulation [illegible] the old [illegible] is gone

Rowles Red Pepper Rub [illegible] red pepper [illegible] store Get a jar [illegible] lumbago neuritis [illegible] sore muscles colds [illegible] instant relief [illegible] get the genuine with the name Rowles on each package

America Writes New Chapter in Relief of Emergency Which Threatens to Overwhelm Greece

Col W N Haskell — Judge John Barton Payne

[illegible] once more been called to aid in an emergency of the first magnitude, and the American Red Cross has thrown its resources into the breach The influx into Greece of more than a million persons exiled from Turkish occupied territory [illegible] forced to seek refuge in a country scarcely larger than Ohio and with a population smaller than that of New York City almost overwhelmed the Greek nation

Steamer after steamer has for weeks disgorged human freight in the harbors of the mainland of Greece as well as on the many islands of the Aegean Sea—in some cases the number of refugees equalling the population of the ports where they debarked To give the women, children and old men—the Turks had held men of military age—shelter is a problem for Greece. But to furnish food, medical attention blankets and clothes has been a task which Dr E Ross Hill, Vice Chairman of Foreign Operations of the American Red Cross, organized in person. And already more than $2,000,000 has been spent for foodstuffs, blankets clothing and medical supplies and more will be necessary

On Dr Hill's request to be allowed to return to his duties here, Judge John Barton Payne, Chairman of the American Red Cross, secured Col William N Haskell, who directed American Relief Administration feeding of 10,000,000 persons in Russia, to conduct the work in Greece along a mobile basis according to the needs. Colonel Haskell and a picked staff sailed early in January for Athens, among them Dr Herschel C Walker, an Ohio physician who organized a model medical work in Petrograd and environs and Maj Edmund L Dalev, who was Colonel Haskell's deputy in Russia. In discussing his mission, Colonel Haskell declared that the permanent solution of caring for the exiles was the duty of Greece, but that while this matter is being considered the American Red Cross is virtually standing between the refugees and death.

SEE FIERY CROSS BURNING ON HILLS NEAR PITTSBURGH

[illegible] Pa, Jan 31 —Residents of Sheriden and the Chartiers [illegible] thrown into a state of [illegible] midnight by the [illegible] forty feet high

[illegible] the [illegible] fire and the Sheriden fire department was called out to extinguish the blaze

[illegible] indicated the Ku Klux Klan had staged the demonstration in a drive for new members

Special to the Progress

CONGRESSMAN ROSE IMPROVES

Washington Jan [illegible] —Representative Rose of Johnstown Pennsylvania who was seriously ill from pneumonia, was slightly improved it was reported at his office today

He passed a rather restful night but his condition is still regarded as critical

CHAMBERLAIN'S COUGH REMEDY
FOR THE RELIEF OF
Coughs, Colds, Croup
WHOOPING COUGH, HOARSENESS
BRONCHITIS
-SOLD EVERYWHERE-

"HER TEMPORARY HUSBAND"

With a cast of players that is one of those perfect things that is a joy to see and hear "Her Temporary Husband", Edward A Paulton's skillful farce will be the attraction at the Driggs theatre tonight

This play comes from a long engagement at the Frazee Theatre, New York, with William Courtenay and the balance of the metropolitan company intact including Virginia Hammond, George Parsons, Henry Mortimer, Jack Paulton and Betty Linley

Couldn't Fool Johnny

A school teacher from an inland town was trying to instruct budding youth [illegible] Johnny you may read the next sentence Johnny read This is a ship followed promptly with [illegible] It's a brig

"Hurricane's Gal" will be shown at the Driggs Thursday It's a great picture Orchestra with special [illegible]

TRUTH TRIUMPHS

Clearfield Citizens Testify for the Public Benefit

A truthful statement by a Clearfield citizen given in his own words, should convince the most skeptical about the merits of Doan's Kidney Pills If you suffer from backache, nervousness, sleeplessness urinary disorders or any form of kidney ills use a tested kidney medicine

A Clearfield citizen [illegible] Doan's Kidney Pills

Could you demand more convincing proof of [illegible] Ask your neighbor!

Lewis L Wise miner [illegible] River St Clearfield says "While working in the mines I was caught in a [illegible] pain in my back I couldn't do any lifting or anything that caused me to bend over I had no [illegible] the pains in my limbs were [illegible] Doan's Kidney Pills being highly recommended to me I began their use and I noticed a change in my condition before taking half a box On finishing two boxes of Doan's the pains in my back and lameness were all gone

60c at all dealers Foster Milburn Co Mfrs Buffalo N Y

AT DRIGGS THEATRE
Tomorrow Night
THE TORNADO OF THRILLS!
8 GREAT REELS OF SURPRISE SENSATIONS 8
Lola—ruler of wild men of the sea—but not of her own wild heart.
Sweep with her to drama, romance, spectacular thrill in—
Allen Holubar's Startling Production
"Hurricane's Gal"
—Starring Beautiful—
DOROTHY PHILLIPS
See: The pursuit through gale-swept seas of smuggling schooner and destroyer; hydroplanes soaring overhead to attack—while in the midst of a hurricane seawoman and society woman battle for the one man.
*** A First National Attraction ***

THE STAR-CAR
$348.00
(F. O. B. FACTORY)
Will Be Exhibited At The
MARKET STREET AUTO SALES CO.
February 3rd, 1923

LIBERTY THEATRE TONIGHT
FAMOUS PLAYERS-LASKY CORP
Presents
David Powell
—in—
Spanish Jade

RETURN ENGAGEMENT
—of the—
TEN VIRGINIANS
—at—
FAIRVIEW PARK
February 12th.

SEND IN YOUR RED ENVELOPE

There are as many different kinds of Hairbrushes as there are colors in the rainbow, but only one kind here—the best.
Cecil R. Bloom, Pharmacist, So. 2nd St.

At the DRIGGS THEATRE
TO-NIGHT
H. H. FRAZEE
Presents
William Courtenay
—in—
The Best Laughing Play Of The Year
"Her Temporary Husband"
By EDWIN A. PAULTON
POSITIVELY THE ORIGINAL CAST AND PRODUCTION FROM THE FRAZEE THEATRE, NEW YORK
Prices—50c, $1.00, $1.50 and $2.00
SEATS ON SALE SATURDAY EVENING AT BOX OFFICE

THE NEW SERVICE FOR TRUCK OWNERS IS MEETING WITH APPROVAL EVERYWHERE
Our new service for truck owners is meeting with approval by every truck owner with whom we take it up. It absolutely guarantees that your truck is getting better care than it ever has
If you own a truck and think that it is in the shop for minor repairs oftener than you think it should be, our new service is just the thing for you
TRUCK REPAIR SHOP
Rear 219 Cherry Street — Clearfield, Pa.

DOINGS OF THE DUFFS — By Allman

Danny Has An Alibi

NEWSPAPERARCHIVE®
NEWSPAPERARCHIVE®

DO NOT WAIT UNTIL THE LAST MINUTE TO GET YOUR RESERVATIONS FOR

Feb. 13th Evening Dinner

From 9 to 12 o'Clock

This will be just one of the kind of times that you would pay plenty more for in the city and still not enjoy yourself as you will here.

Rockwell's Orchestra

Will Give You Some Of The Latest Dance Music.

REMEMBER—DANCING IS FREE TO THE DINERS.

JORDANS

Gossip For Tonight's Tea Table

Mrs. Laura Hoytwhite and baby Charlotte of Akron Ohio, left today, having attended the ffuneral of Mrs. Hoytwhite's father.

Bernice Anderson is here from Goucher College for several days.

Miss Margaret Alderdice left today for Washington where she will spen several days before returning Pittsburg.

Mrs. Henry Highfield and little daughter are visiting Mrs. Highfield's parents, Mr. and Mrs. Ashley Gulich.

Miss Mary Liveright arrived home from New York on Monday.

Miss Margaret Smith entertained her bridge club at dinner last evening.

Mrs. Dean Bloom, Mrs. William Howe and John Howe are spending several days in Philadelphia on their way to Atlantic City. Mr. Bloom leaves here shortly to join them.

W. B. Potter of Karthaus attended a meeting of the board of directors of the County National Bank Tuesday.

Ed Kirk of Lumber City transacted business here yesterday.

The bridge tournament met at the Dimeling today for luncheon followed by bridge.

Mr. and Mrs. Ted Hastings are entertaining the Y. P. C. Club at their home on Bigler avenue this evening.

T. W. Turley of Irvona transacted business in town yesterday.

Class No. 4 of the Presbyterian church will hold a sleighing party and supper at McPherson Scout camp on Friday evening.

Mrs. Edith Hipps is suffering from a heavy cold.

W. D. Walker of Bigler was a Clearfield visitor yesterday.

Mr. and Mrs. B. F. Mons have returned from a visit with friends in Williamsport, Jersey Shore and Lock Haven.

Miss Ruth Mons left today to visit with friends in Mahaffey.

DRAMATIC ORGANIZATION MEETS

The nucleus of the community dramatic group met in the High School last evening to discuss the possible ways in which such an organization could serve the town. It was decided to form committees on the various phases of town dramatic work—church, school, festival and pageant and legitimate drama. Story telling which is also under this group, functioned all last summer on the playgrounds. Collecting as many as could be interested under their particular heads, all will meet again Monday evening, Feb. 5th at the same place and time—the High School at eight. No one is begged to do this—it is simply a development in co-operation and mutual assistance quite usual in Community Service towns and quantities of others. With these c tees acting on their particular work, any group in town wishing help from one or another would be at liberty to go to them for the exact material and advice to fit the specific case.

"Hurricane's Gal" will be shown at the Driggs Thursday. It's a great picture. Orchestra with special music.

That Cough That Annoys

It CAN be relieved! Our Tar Compound with extract of mentholated cod lives will go right to that little tickling in your throat that brings the cough, after a couple of doses. The tickling goes—so does the cough.

STEWART'S DRUG STORE
CLEARFIELD, PA.

Junior Pupils Of The Susquehanna College In Brilliant Recital

The junior pupils of the Susquehanna College of Music gave a very enjoyable recital last evening in the auditorium of the College on Locust street.

Among the performers were many pupils who made their first appearance in public in the role of musicians a ... nd every one was a credit to their instructors.

Much talent was shown by the young musicians and a glance at the program shows that the music rendered was of a high standard.

The program:

Violin, "Haste the Winter" .. Harris
Thomas Mitchell
Piano, "Snow Man" ... Ella Kelters
Mildred Chase
Piano, "Peter, Peter, Pumpkin Eater" .... Mokreys
Pauline Mauk
Piano, (a) "You Can't Catch Me"
(b) "Little Musician" .. Orth
Helen Ralston
Violin, "Air Gavotte" .... Bohn
Louise Waterworth
Piano, "A Pony Race" .... Barber
Richard Confer
Cello, "Fairy Tales" .. W. H. Squire
Andrew Waterworth
Violin, "Fantasia Annie Laurie" .. .. Harris
Leon Walker
Violin "Because" ....Godart
Grant Spencer
Piano, "Elsie's Delight" G. P. Ritter
Mabel Hoffman
Violin, "Tambouin" . Rancan-Kreisler
Walter Derrick

Florida Has Longest Coast.

Florida has the longest coast line of any state—almost twelve hundred miles—more than half the distance between Chicago and San Francisco. California is second in this respect, with over one thousand miles of coast line. Some authorities are inclined to give the preference to California, there being so little difference between the coast lines of the two states.

Mythological Unicorn.

In mythology the unicorn was a ferocious monster with the body of a horse, the head of a deer, the feet of an elephant, the tail of a boar, and a single black horn, two cubits long in the middle of its forehead. Hunters found it impossible to catch the beast until they found out it was a great lover of purity. They secured a virgin to ... are it.

Life.

History of man: Twenty to thirty, hardship; thirty to forty, hard-boiled; fifty to seventy, hard arteries.

Aspirin

Say "Bayer" and Insist!

BAYER

Genuine

Unless you see the name "Bayer" on package or on tablets you are not getting the genuine Bayer product prscribed by physicians over twenty-two years and proved safe by millions for

Colds	Headache
Toothache	Lumbago
Earache	Rheumatism
Neuralgia	Pain, Pain

Accept "Bayer Tablets of Aspirin" only. Each unbroken package contains proper directions. Handy boxes of twelve tablets cost few cents. Druggists also sell bottles of 24 and Bayer Manufacture of Monoacetic-acideste of Salicylicacid 100. Aspirin is the trade mark of Bayer Manufacture of Monoacetic-

Two Colors

The newest dresses for small girls are made of two colors. Usually two colors in the same material, but sometimes two materials as well. Trimmings are varied and include wool embroidery, ribbons and inserts of lace and fabrics. But the important thing to remember is that the dress is made of two colors, no matter how simple otherwise it may be.

The Calm of the Mosques.

Where, in the open spaces of Stamboul, or outside the gates, or up by the Mosque of Eyoub, men sit at little tables before cafes, under a wide tree, the conversation is calm. In the mosque, the imam preaching is equally calm. He sits easily, and the congregation sits in widening semicircle around, and he addresses them with serene assurance, persuasive, quieting, convincing. Three such conferences have been observed in the Mosque of Suleiman, without mutual disturbance The speaker seems to count on a reasonable audience and to speak out of a confirmed knowledge.

Pioneer Apothecaries.

Pharmacy and medicine were first made separate professions by the monks and priests of the Tenth and Eleventh centuries. The father of the apothecaries seems to have been Constantine Afer of Carthage. Their preparations and potions were sold to the rich and given to the poor. No apothecaries are mentioned in France prior to 1484.

Ouch! Rub Backache, Stiffness, Lumbago

Rub Pain from back with small trial bottle of old "St. Jacobs Oil."

Back hurt you? Can't straighten up without feeling sudden pains, sharp aches and twinges? Now listen! That's lumbago, sciatica or maybe from a strain, and you'll get relief the moment you rub your back with soothing, penetrating "St. Jacobs Oil." Nothing else takes out soreness, lameness and stiffness so quickly. You simply rub it on your back and out comes the pain. It is harmless and doesn't burn the skin.

Limber up! Don't suffer! Get a small trial bottle of old, honest "St. Jacobs Oil" from any drug store, and after using it just once, you'll forget that you ever had backache, lumbago or sciatica, because your back will never hurt or cause any more misery. It never disappoints and has been recommended for 60 years.

CARD OF THANKS

To the Ladies' Auxiliary of the Edward Arthur Rafferty post No. 682.

Let these few words express our congratulations for the supper you gave to the public on Saturday evening, Jan. 27. It is a mystery to the community how such an elaborate feast could be given at such a low price. It certainly shows in what regard the ladies are held in this community by the way the public helped in making this affair an overwhelming success.

Thought for the Day.

Seven days of self-indulgence make one week.

A Dull Day in School.

Teacher (exasperated)—You children need to have your ears cleaned out—you don't seem to hear anything I say—(pausing)—but for heaven's sake don't clean more than one, or my words will go in on one side and come out on the other!

"FLOUR—FEEDS—FLOUR—FEEDS"

Old Process Oil Meal in 100's @ $3.50

Special prices in ten lots.

Conkey's Buttermilk Laying Mash in 100's @ $3.60
Conkey's or Blue Ribbon Scratch Grains in 100's @ $2.65
Trial order 50 pounds Mash, 50 pounds Scratch @ $3.25

White Flour Middlings, Yellow Roller Meal, Fancy Midds., C. & O. Chop half and half, Oats, Shelled Corn, Cracked Corn, Oyster Shells and Grit. If it is a GOOD FEED you want, we have it. At the Red Flour House, next to the B. R. & P.

"CASH IS WHAT DOES THE BUSINESS."

CLEARFIELD FLOUR & FEED COMPANY
W. G. SPENCER,—Both Phones.

$29.25 Worth for $1.00

During the next twelve months there will be the equivalent of fifteen books of new fiction in

The COUNTRY GENTLEMAN

One of these—and it begins in next week's issue—is a stirring mystery story, *The Orange Divan*, by Valentine Williams.

But fiction is only a small part of the practical farm and home helpfulness and inspirational entertainment that make up every one of the 52 issues of this great national farm weekly which I represent. Just let me mention a few of the articles in next week's issue, for example: *Crabtree and the "Gogs,"* a discussion of whether or not it will be feasible to coöperate to reduce acreage. *Assessor, Spare That Tree,* an analysis of the farmers' woodlots and the danger of overtaxation; *"Them Days is Gone Forever,"* a scathing arraignment of the "wets," by Billy Sunday; *Coaxing the Golden Egg,* by Harry R. Lewis; *Consolidated Schools Do Cost More,* by A. B. Macdonald, and others.

If you'll let me call for your order today I'll see that your subscription begins with this issue. The cost is only a dollar.

Never Such a Dollar's Worth!

RALPH P. HEISEY

Phone No. 263J3 H. & C.
P. O. Box 124 Clearfield, Pa.

An Authorized Subscription Representative of

THE LADIES' HOME JOURNAL (12 issues—$1.50)
THE COUNTRY GENTLEMAN (52 issues—$1.00)
THE SATURDAY EVENING POST (52 issues—$2.00) (Canada—$3.00)

Get Ready for Xmas — Everybody Welcome to Enroll — Build Pennies into Dollars

SAVE
A Little
EVERY WEEK
In Our
CHRISTMAS CLUB
Clearfield National Bank

The Bank of Personal Service.

Start Now — A Small Deposit Weekly

Get the Saving Habit — Let the Family Join — Join with the Crowd

Our Great White Sale Offers Unusual Values

In Sheets, Pillow Cases, Towels, Towelings, Sheetings, Tubings, Linens and Dainty Undermuslins

Below We List Just A Few Of The Many Money-Saving Items

19c White Outing, good quality @ .... 16c yard
19c All Linen Toweling @ .... 12½c yard
75c Mercerized Table Damask, 64 inches wide, @ .... 59c yard
Medium size Turkish Towels @ .... 25c each
19c Longcloth, 10-yard piece for .... $1.50 piece
22c Longcloth, 10-yard piece, for .... $1.[illegible] piece
$2.00 Unbleached All Linen Table Damask, 7[illegible] inches wide, @ .... $1.59 yard
Unbleached Muslins specially priced @ .... 10c, 12½c and 15c yard
Bleached Muslins in this Sale @ . 15c, 17c and 19c yard

Wonderful Values In DAINTY UNDERMUSLINS On The Second Floor

A. W. Leonardson Co.

IS YOUR PROPERTY FOR SALE?

If so we are thoroughly able and anxious to be of help to you.

THE BARRATT COMPANY
—Real Estate—
3 Stewart Building,
Clearfield, Pa.

Phones:
Bell 223
H. & C. 162

TURN HAIR DARK WITH SAGE TEA

If Mixed with Sulphur It Darkens So Naturally Nobody Can Tell

The old-time mixture of Sage Tea and Sulphur for darkening gray, streaked and faded hair is grandmother's recipe, and folks are again using it to keep their hair a good, even color, which is quite sensible, as we are living in an age when a youthful appearance is of the greatest advantage.

Nowadays, though, we don't have the troublesome task of gathering the sage and the musty mixing at home. All drug stores sell the ready-to-use product, improved by the addition of other ingredients, called "Wyeth's Sage and Sulphur Compound." It is very popular because nobody can discover it has been applied. Simply moisten your comb or a soft brush with it and draw this through your hair, taking one small strand at a time; by morning the gray hair disappears, but what delights the ladies with Wyeth's Sage and Sulphur Compound, is that, besides beautifully darkening the hair after a few applications, it also produces that soft lustre and appearance of abundance which is so attractive.

Wear WORKMAN'S OVERALLS
Look for the Tag on Every Pair. Made by The Workman's Overall & Shirt Co. CLEARFIELD, PA.

Economy hint: Read Progress Ads.

KEMP'S BALSAM

Subscribe for the Progress

EVERYTHING IN FISH

These days are the days when the fish are coming through in fine shape and we have them from lake, river and ocean.

We have fresh fish and frozen fish and either one is in such a shape that you'll find it good for your appetite.

If you have a jaded appetite and don't think that you can eat much, drop in and look over the fish.

OYSTERS— of course

THORN BROS.

SERVICE

When your physician gives you a prescription and it is an emergency case and you want that prescription filled as soon as you can get it, just call us on either phone and we will send for the prescription and deliver it in the shortest possible time.

Aughinbaugh's DRUG STORE

THE STAR-CAR

$348.00

(F. O. B. FACTORY)

Will Be Exhibited At The

MARKET STREET AUTO SALES CO.

February 3rd, 1923

NEWSPAPERARCHIVE®

NEWSPAPERARCHIVE®

TURN TO RUBBER ON THE STREET AND SOMEONE WILL BOUNCE YOU ONE

IF YOU DON'T GET YOUR PROGRESS LET US KNOW

CLEARFIELD PROGRESS

THE WEATHER
Rain tonight and Thursday; warmer in east portion tonight.

VOLUME XVII | THE CLEARFIELD PROGRESS, CLEARFIELD, PA. WEDNESDAY EVENING, JANUARY 31, 1923. | NUMBER 26

GREAT BRITAIN ACCEPTS U. S. TERMS ON DEBT

STATE OF SIEGE PROCLAIMED IN RUHR CITIES

Paris, Jan. 31.—The French government has prepared and will notify the Germans of a new series of more drastic measures that are to be applied immediately in the occupied areas and a note also informs the Cuno government that a second and far more severe penalty will be inflicted unless resistance to French occupation ceases.

Essen, Jan. 31.—An indefinite state of siege was proclaimed today in all Ruhr cities occupied by the French and Belgians, now under a single command.

Coal is choking pits and smothering possibilities of further production. Unless it is moved soon, mining will have to cease. The French and Germans ceased to clash although the French are putting forth every effort to use troops to run trains and operate signal poles. German rail workers quit, which resulted with a prompt strike. Railmen of the Mayence district proclaimed a walkout this morning.

William H. Connell Is Successor To Biles As Asst. Highway Chief

Harrisburg, Jan. 30.—William H. Connell, of Philadelphia, was today appointed Deputy State Highway Commissioner by Paul D. W head of the Highway Department. Mr. Connell will be the engineering executive of the Highway Department. Until March 1, Mr. Connell will temporarily occupy the post of chief engineer, the resignation of George H. Biles, the present Assistant Commissioner, becomes effective March 1. Mr. Biles also is a Philadelphian.

In announcing the appointment of Mr. Connell, Mr. Wright said: "I have appointed William H. Connell, of Philadelphia, as Assistant Highway Commissioner, to act as engineering executive of the department, to be effective March 1."

Mr. Connell is arranging his business affairs so that he may come to Harrisburg. He will receive a salary of $12,000 a year.

When organization members of the House and Senate, incensed at the displacement of Biles, sought to make political capital of the fact that no specific reason was assigned for his resignation, Commissioner Wright said: "Mr. Biles' resignation should not be construed as implying any reflection on his integrity or ability. After carefully looking over the field, including Mr. Biles, it was decided that Mr. Connell was, on the whole, best fitted for the place, under plans which the department has for future highway work."

Well Qualified for Post.

That statement silenced the tongues of men who asserted the administration had no real reason for dismissing Biles, except the desire to further punish the organization. From sources close to the Governor and to Commissioner Wright, it was said today they were influenced in their decision for Mr. Connell by the opinion that no man in Pennsylvania could better fill the post, where not only executive ability of a high order, technical skill, but courageous initiative are necessary.

Mr. Connell is well known as an engineer and has an international reputation as a highway engineer. For many years prior to 1912 he was in charge of public engineering work in New York and in the latter part of 1910 he constructed the White Plains experimental roadway.

London, Jan. 31.—The mark was 240,000 to the pound Sterling when London Exchange opened today. This is approximately 50,000 to the American dollar.

Rhine Commander Bids Farewell

Maj. Gen. Allen, commander of the American troops on the Rhine, is seen here receiving the last salute from the men who are returning to Atlantic.

TURKEY GAINS BIG ADVANTAGE THRU FRANCE'S ACTION

London, Jan. 31.—Great Britain's delegation to the Lausanne conference was forced today to withdraw its ultimatum to the Turks and agreed to stay final proceedings until Sunday evening.

Marquis Curzon, spokesman of the Allies granted a delay of four days after Ismet Pasha had declined to give a definite answer and had asked a fortnight postponement.

London, Jan. 31.—Ismet Pasha, head of Tukey's delegation to Lausanne, today took advantage of a new rift in the entente to ignore Great Britain's ultimatum and asked for some time to consider the treaty submitted by the Allies.

The surprise move of France which indicated to the Angora government that the date last set by Marquis Curzon for Turkey's reply need not be considered final so far as the French were concerned gave the Ottoman delegate a loophole whereby to avoid a flat answer to the English.

This fresh difference between France and Great Britain, which followed the break over reparation and the Ruhr occupation, heartened the Turks and they asked that the Lausanne conference meet again next week.

Meanwhile Ismet Pasha said he hoped that everyone would do their utmost to keep the peace.

FOURTH VICTIM OF FIRE AT COUPON DIED YESTERDAY

Little May Litzinger Dies of Burns Received When Mother and Two Other Children Died.

MOTHER HEROIC

Altoona, Jan. 29.—May Litzinger aged six, died in the Altoona hospital this morning, the fourth member of the Litzinger family to lose her life as the result of a fire which destroyed their home at Coupon, little mountain town, late Saturday night. The other victims were: Mrs. Rose Litzinger, her sons Vernon, aged 13 and Edgar, aged 8. Charles, aged 10, was so badly injured that it was feared he would die.

Coupon is a little mining town in the mountains west of here, and the story of how Mrs. Litzinger gave up her life while trying to save her family did not reach here until today.

The woman and her four children retired early Saturday night and some time later Mrs. Litzinger was awakened by the crackling of flames. She went to the door leading from the stairway to the kitchen and opening it was met by a wall of flame and smoke. Returning to the bedroom, she caught up Charles and May, and shouting to the others to follow, dashed down the stairway again. She threw the children out into the kitchen beyond the flames, and then sank down, overcome by the smoke.

Meantime neighbors ran to the

(Continued on Page 2).

MINING INSTITUTE UNDER ORGANIZATION PROCESS; FIRST MEETING HELD JAN. 20th.

There has been a movement launched among the mining men of this region looking toward the establishment of a Coal Mining Institute for the purpose of having all mining men embraced within the territory bounded by Grampian, Snow Shoe, Janesville and McCartney, meet at least once annually for the purpose of discussing the problems encountered in mining and disseminating information relating thereto. With this in view, the following invitation has been sent out to the operators and other interested men in the district:

"For some time past it has been felt by a great many mining men of this region that a Mining Institute should be established in order to bring together, at regular intervals, all of the mine officials, foremen, etc., of the District for the purpose of discussing all manner of mining problems and disseminating information relating thereto. Institutes of this character have been established at Barnesboro, Johnstown and various other points and the success of these organizations has been clearly reflected in the tre-

(Continued on Page Two)

BRITISH PREMIER OVERRULES VIEWS HELD BY BALDWIN

Washington, Jan. 31.—President Harding and Secretary of Treasury Mellon were highly pleased today at the announcement from London that Great Britain had accepted America's terms of settlement of the British war loan from this government.

The President smiled broadly when the news was brought to him.

London, Jan. 31.—Great Britain today accepted the American terms for a payment of the debt to the United States.

This decision was reached after Stanley Baldwin, chancellor of the exchequer, had made a report to Premier Bonar Law and his cabinet on the negotiations he had conducted at Washington for settlement of the debt question.

London, Jan. 31.—The terms of settlement of the more than four billion dollar debt to the United States is as follows:

Settlement in 62 years, with interest at three per cent. for the first ten years and three and one-half per cent thereafter; one half of one per cent amortization charge at the same time being paid to provide for extinguishment of the principle.

Between the time debt was contracted in 1917 and the date of final settlement of the funding terms, Britain will be charged only four and one fourth per cent. interest instead of the five per cent specified in the note held by the government.

LEGISLATURE WILL BE CONSIDERING BILLS WITHIN WEEK

Harrisburg, Jan. 31. — The House of Representatives today passed the first bill of the session, one introduced by McVickar of Allegheny, providing for brevity in printing amendments in the session laws. The vote was unanimous. The House also passed ten bills on first reading.

The House then adjourned at 9:00 p. m. until next Monday.

Harrisburg, Jan. 31.—In the first Wednesday meeting of the 1923 Legislature the House of Representatives met here at 10:00 a. m. to speed up the work for the coming year.

Enough committee meetings will be held and other preparatory work transacted this week to get a number of bills on the floor of the House by the beginning of next week.

Eight bills were reported out by committees for first reading today six favorably and two unfavorably.

MINE CATASTROPHE IN SILESIA

London, Jan. 31.—Two hundred fifty miners were imprisoned by an explosion of fire damp in the Heinitz mines at Beuthen, Silesia, according to a Central News dispatch from Berlin today.

Several dead have already been brot out and only slight hope for the recovery of any still alive is held out.

Miss Delia Beahan and Miss Augusta Craft who are spending some time in Pittsburg, attended the American Legion luncheon held there.

STATE POLICE MAKE FIRST REPORT ON "DRY-UP" ACTIVITY

Harrisburg, Jan. 31.—State Police headquarters here today issued the first communique reporting yesterday's results in the bootlegging drive ordered by Governor Pinchot.

According to this report yesterday's activities alone accounted for thirty-two arrests, including bootleggers, moonshiners, brewers, hotel keepers, saloon keepers and brewing company officials.

Among the items confiscated were one touring car, two trucks, 214 cases of beer, 71 gallons of moonshine, 41 barrels of beer, 14 barrels of mash, four stills, 50 gallons of mash and three quarts of whiskey.

Curwensville Couple Alleged To Have Sold Liquor To Officials

County Detective Snyder and Constable Sunderlin of the Fourth Ward visited Curwensville yesterday and swooped down on the home of Ben Rubini, where it was alleged one of the officers was able to purchase a pint of stuff containing more than the one half of one per cent of alcohol allowed in beverages under Andy Volstead's law and the Woner Act.

Following the alleged sale an information was made before Justice of the Peace John A. Dale and warrants issued for the arrest of both Mr. and Mrs. Rubini. The couple were later arrested and brought to jail last even ing in default of bail.

CATCH MEN WHO STOLE PAYROLL FROM THE ARMY

Norfolk, Jan. 31.—Corporal S. Wood, aged twenty-seven and James Harvey aged twenty-four are held by army authorities at Langley Field on a charge of theft of the Post's $42,000 pay roll and kidnapping the five army men who had it in charge.

The capture was effected Tuesday night, ten hours after the hold-up took place. The men were captured single handed by Robert Dewey of New York City, a visitor at Langley Field, who was deputized by a magistrate.

Dope Finds Way Into Chicago Schools; Youth Shoots Self As Result

Chicago, Jan. 31.—Drastic steps will be taken to end the liquor and drug traffic among high school pupils, following closely the disclosures by George Ross, aged 18, who is near death from self-inflicted wounds. Ross shot himself after a vain effort to throw off the drug habit. He was a student at Lane Technical High School. Ross stated he got drugs from a peddler, who has become wealthy in drug traffic.

The Ross tragedy follows closely an investigation into a drug concern, which, according to police, sold drugs and liquor to students staging hilarious parties.

Mark Plank and Abe Adelman, popular merchants of Philipsburg, transacted business here on Tuesday.

NEW BILL IN LEGISLATURE WOULD PUT COUNTY TREASURER ON SALARY BASIS

Another Would Cut The Commissions Of Both The Township Tax Collector And The Treasurer.

CLEARFIELD IS AFFECTED

Harrisburg, Jan. 30.—Recognizing the importance of three bills in the House referred to the committee on counties and townships, Samuel McCurdy, Blair county, chairman, appointed sub-committees to get additional information about the effect of the measures if finally approved and the need for them throughout the state.

One of these bills, offered by Representative George I. Woner, Butler county, provides a fixed salary of $3,500 a year for treasurer of counties of the sixth class, instead of fees and commissions heretofore allowed, and another by Mr. Woner reduces the fees to the township treasurers and tax collectors from 5% to three per cent. The third measure, presented by Representative Timothy G. Ken Allen, would fix the salary of treasurers of fifth class counties at $5,000 a year in lieu of fees and commissions.

The fifth class treasury measure is now in the hands of a sub-committee of the counties and townships group of the House, on which Chairman McCurdy named Patrick Conner, Philadelphia; Jacob M. Flinchbaugh, York, and James T. Heffran, Washington. The sub-committee on the sixth class treasurer bill is Harry E. Himes, Armstrong; Charles F. Bidelspacher, Lycoming, and Brooks Haslett, Venango. The township commission bill is now in the hands of a sub-committee including Haslett, Venango; C. J. McBride, Allegheny, and George T. Walker, of Washington.

The sub-committees got busy last night before the opening of the House session and questioned a number of representatives from counties which would be affected by the fixed salary for the treasurer. In practically every instance, they said, there was little if any objection to the proposed bills, but it may be decided to have hearings on them before the committee reaches any decision about reporting them out. Mr. Bidelspacher said in his county there was no objection raised, but it is said that in another one the fee samounted to about $17,000 one year and there may be some opposition.

The fifth class counties which would be affected by the VanAllen bill include Beaver, Blair, Chester, Clearfield, Lehigh, Northumberland and York. The sixth class includes Armstrong, Bradford, Bucks, Butler, Carbon, Crawford, Cumberland, Franklin, Indiana, Jefferson, Lawrence, Lebanon, Lycoming, Mercer, Somerset and Venango.

Each one of the three bills provides that the change is not to affect any present holders of the respective offices mentioned.

LEGISLATORS FIND WAY TO CUT BILLS FOR OWN PRINTING

Harrisburg, Jan. 30.—The House today adopted a recommendation of the committee on rules that amendatory bills introduced shall not recite the entire act, but merely the specific section to be amended. The part to be eliminated is to be contained within brackets, while the section replacing it is to be underscored.

Speaking in support of the new rule, Mr. McVicker, chairman of the committee, explained the measure had been recommended by the legislative reference bureau, endorsed by the attorney general and approved by the governor. He said it would make for economy in saving approximately $40,000 in printing bills, reducing the size of the pamphlet book laws by about one-fifth, and for clarity in making the meaning of such legislation more easily understood.

A bill directing that session laws shall be printed in similar fashion was introduced by Mr. McVicker, earlier in the session and has passed second readings.

Mr. Schleiter, Beaver, presented resolutions adopted at the annual convention of township supervisors calling upon the legislature to make sufficient appropriations to provide both for township-aid road projects already authorized, and also to insure continuance of the program during 1923. The resolution was referred to the committee on appropriations.

The House adjourned until 10 a. m. Wednesday.

L. C. NORRIS LAYS THE PENFIELD ROUTE BEFORE MR. WRIGHT

Harrisburg, Jan. 31.—Mr. L. C. Norris, of Clearfield, saw Highway Commissioner Paul D. Wright, Monday relative to state aid for proposal which cut distances on the road leading north from Clearfield to Penfield. He told Mr. Wright that to improve this thoroughfare would be greatly to lessen the distance from Central Pennsylvania points to the Emporium and Johnsonburg regions. The Department has taken this proposition under advisement.

BETHLEHEM STEEL INAUGURATES AN EMPLOYE PENSION

Washington, D. C., Jan. 31.—A pension system to Bethlehem Steel Company employees, effective since January 1st was announced here by President Eugene Grace.

Under the plan pensions will be granted sixty-five year old employees after twenty-five year's service and to employees incapacitated in the company's employ.

EASTER, APRIL FIRST

Easter Sunday this year falls on the first day of April, somewhat earlier than usual. The earliest day it may come is on March 25th. Lent begins on February 14th.

SEVEN INJURED IN CAR WRECK

Elizabettown Jan. 31.—Seven persons werei njured two perhaps seriously when an empty car bumped into one carrying passengers in the morning haze at Morses Creek at Linden near here early today.

The first car of the train carrying passengers was derailed.

WILLIAM H. ALBRIGHT, SIRE OF THIS COUNTY'S LARGEST FAMILY, DIES AT AGE OF 78, IN WOODWARD TOWNSHIP

William H. Albright, a well known Boggs township resident, died at the home of one of his daughters in Woodward township, near Henderson, yesterday morning as the result of a stroke of paralysis.

The deceased, who was 78 years of age, was the father of twenty-one children, fifteen or sixteen of whom survive him.

NewspaperARCHIVE®
NewspaperARCHIVE®

NEWS OF OUR NEIGHBORS

CURWENSVILLE

Dr. J. Currier, of Grampian, spent the greater part of yesterday in Curwensville transacting business.

William Condo, the Centre county horse and mule supply dealer, spen Monday in this neighborhood.

A new coal company was organized in Curwensville Monday afternoon. A large majority of the officers and stockholders are local men, who ha taken over a large tract of coal land up the river and will operate the same this year. Full details of this new organization and enterprise will be given in Progress letter within the next few days.

We have been asked a number o times the whereabouts of Eugene Patton, son of F. G. Patton. He is located at Anyox, British Columbia, and is chief engineer for the Grandy Copper Company, and is making a mark in the world.

The Alumni Association of the Patton High School held a meeting last evening, the purpose being for the arranging a program of athletics to be carried out during the summer and fall. The question of maintaining a winning football team was thoroughly gone over, and it was finally decided that the alumni would sponsor such a movement and lend every individual effort to maintain the high and creditable standard of football in Curwensville. The writer was unable to be present, but has enlisted the assistance of a reporter who will give us a full report for Thursday's issue.

The Chas. Eastburn stone quarry that has been doing business a short distance from town for almost a year, finished cutting all orders for stone and closed down for the winter yesterday. This operation has been a good financial feeder to Curwensville, and the business interests will soon feel the effect of the shut down. Cutters were paid atthe rate of 85 cents per hour, quarrymen, engine drivers and drillers in like proportion. About 75 men were employed, and the monthly pay of this crew was spent principally right here in Curwensville.

Mrs. Mary E. Haag, an aged lady residing at Arnoldtown, is very ill, suffering from an attack of poisoning of some kind. She is a sister of the late Jas. C. Bloom.

The funeral of the Wise child was held yesterday afternoon, Rev. B. H. Conly, of the Presbyterian church, officiating.

How to Stamp Out Poultry Parasite

Powders, Liquids and Fumes are Employed in Exterminating Mites and Insects.

By SETH W. SHOEMAKER
Director, School of Agriculture, International Correspondence Schools, Scranton, Pa.

No animal of benefit to mankind seems to be free from pests of some sort or other that constantly tend to reduce its usefulness.

Domestic poultry seem to have their full share of such pests and a considerable number of these are insect pests, most of which are lice and mites.

The lice attacking chickens and staying on the body continually are very small and may be killed by dusting. Red mites on the other hand are usually found on the chickens at night only when they are on the roost, and hide in the cracks and crevices of the house during the daytime They prick the skin and suck the blood from the body of the fowl and also leave an irritation on the sur

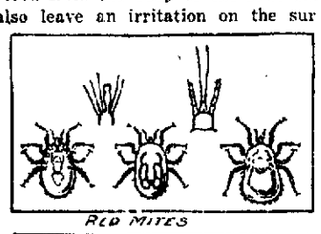

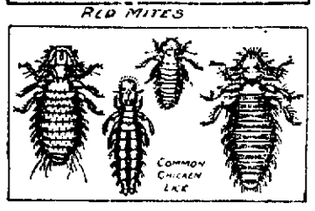

face of the skin.

There are three general classes of insecticides that are reliable to kill poultry parasites. They are powders liquids and fumes. The powder has to be dusted on the bodies of the parasites so that the fine particles will be drawn into the breathing tubes of the insects which will become clogged; the insects then will die of suffocation

The liquids will kill because they are corrosive or because they get into the breathing tubes and suffocate the insects and the fumes kill because they suffocate.

Avoid Poisonous Powders

Insect powders, as a class, are not poisonous but are merely fine powders that are used to suffocate the insects. Insecticides containing arsenic, such as Paris green or other highly poisonous matter, should not be used about poultry buildings as they are dangerous to the fowls and sometimes to the attendant.

The only reliable test of efficiency of any insect powder lies in the results obtained from its use. If, when it is applied, the paracites contract or act as if paralyzed the powder is good but, if the powder does not act and destroy at once it is of very little value. The following kinds of powder insecticides may be safely used on poultry of all kinds:

Aniseed powder or Pyrenthrum powder, sometimes called Persian or Dalmation Insect Powder, or tobacco dust. Staves acre seed powder, dry slaked lime and road dust.

Liquids Effective Indoors

The liquid insecticides are more effective if applied to the interior of poultry buildings than powder insecticides for the reason that they can be sprayed into all the cracks and crevices. When thoroughly applied a good liquid insecticide will rid a house of practically all the parasites that are in it and of course the house must be thoroughly cleaned before this this is applied so that it will be able to penetrate. When liquid insecticides of any kind are used either as a spray or upon the poultry, they should be allowed to soak into the wood and allowed to dry thoroughly before the fowls are allowed to go inside again.

The principal liquid insecticide is Creosote, known in some localities as Creosote stain; fowls should not be allowed to enter a building sprayed with Creosote until after the material has had time to dry and the fumes to pass away. This will ordinarily be from three to four hours.

Other liquid insecticides are crude petroleum, kerosene, benzine, gasoline, turpentine, coolin and carbolic acid used at the rate of one and a half ounces to one gallon of water. Fume insecticides include sulphur fumes, tobacco fumes and creosote fumes.

Beware of Interference

In private life I never knew anyone interfere with other people's disputes but that he heartily repented of it.—Carlyle.

Hard to Be Really Neut

Neutrality is no favorite w . Providence, for we are so formed It is scarcely possible for us to stand neuter in our hearts, although we may deem it prudent to appear so in our actions.—Colton.

Inquisitive Persons.

Inquisitive people are the funnels of conversation; they do not take anything for their own use, but merely to pass it on to others.—Steele.

Somebody Home.

Don't trust the fellow with a vacant look in a poker game—he often has a full house. — Boston Evening Transcript.

America Stands Between Refugees and Death While Greece Adjusts Herself to Post-War Conditions

Whatever the ultimate decision may be as to the settlement of the questions arising from the recent conflict between Greece and Turkey for the present at least American charity organized by the American Red Cross is the sole hope of life for more than a million refugees in Greece. The people have fled before Turkish occupation in Greece and have furnished a problem that is too great for the Greek Government. Wave after wave of homeless women, children and aged men the Turks dislodged from of military age reach ing the quays of Saloniki Piraeus and the ports on the many islands of the Aegean Sea face race a for which is the concern of no tion. And with the coming year only the Almighty will know the number in danger of foreign occupations of the American Red Cross, brought the resources of the American Red Cross to bear, more than $2,000,000 having been already spent from the disaster emergency funds, to supply American medicine, food, blankets and overcoats to the sufferers.

Now Dr. Hill is about to return to America and resume his regular duties and Judge John Barton Payne, chairman of the American Red Cross, has borrowed Col. William N. Haskell from the American Relief Administration to direct the work in Greece. Col. Haskell's services in Russia during the famine period are well known, and he has had further experience in relief work, having been head of an American mission in Armenia. Colonel Haskell and staff will execute a mobile program meeting the need where it is the worst, and the medical men will coordinate and expand the work of camp sanitation, the establishing of mobile hospitals for epidemics, open ambulatories, and furnish further aid to the infants and sick. The need for the latter phase of the work is keen, as the hardships of the flight and lack of living quarters and of proper sanitary arrangements have developed a distinct menace from epidemics and other diseases.

Distribution of American milk has been the only salvation for huge numbers of children, while food of other sorts bought by the Red Cross and distributed under its supervision in kitchens operated by Greek agencies has meant life to adults.

America, Colonel Haskell explained just before sailing for his new field of operations, is not bound to a continuing responsibility to care for the refugees, but will carry on while the permanent solution of the problem is being decided by the Greek Government.

Would Have Women Play Ball

Ball playing for middle-aged women is prescribed by one famous doctor as a means of preserving health and beauty.

Superstition Helps Cat.

In France it is a . tom to give the cat all it can eat on Christmas eve, for if, by any chance, it moves hard luck for the household is sure to follow.

True Philanthropy.

This is true philanthropy, that begins not for gold in ostentatious charity but builds its hospital in the human heart.—Herder.

What They All Think.

"I'll get my son-in-law to take us in his car," says our dear mother-in-law to her fellow members of the sewing unit of the Ladies' guild of Trinity Episcopal church when a taxi is suggested, "and then it won't cost anybody anything."—Ohio State Journal.

"S. n."

The word "stentorian" comes from the name of a Grecian herald named Stentor, whose voice, according to legend, was as loud as that of 50 men shouting together.

Where Silence Counts.

When all is summed up, a man never speaks of himself without loss; his accusations of himself are always believed; his praises never.—Montaigne.

RICHARD BARTHELMESS A PROUD FATHER

New York, Jan. 31.—Little Mary Map Barthelmess arrived here today at the Soane hospital. The infant is the first child of Richard Barthelmess, the film star, and former Miss M Hay, star dancer of the Zeigfield F lies of 1921.

Valuable Telephone Number.

In Tokyo there is a telephone number which sells annually for several hundred dollars—the number is eight —because the character representing it spreads downwards and suggests prosperity.

Relieves Rheumatism

Musterole loosens up stiff joints and drives out pain. A clean, white ointment, made with oil of mustard, it usually brings relief as soon as you start to rub it on.

It does all the good work of the old-fashioned mustard plaster, without the blister. Doctors and nurses often recommend its use.

Get Musterole today at your drug store. 35 and 65c in jars and tubes; hospital size, $3.00.

BETTER THAN A MUSTARD PLASTER

MUSTEROLE

"Hurricane's Gal" will be shown at the Driggs Thursday. It's a great picture. Orchestra with special music.

Sale On ARMY HORSE BLANKETS —and— HALTERS

Army & Navy Sales Co.
212 N. Third St
Guaranteed Savings

Young Mothers!
This is of Vital Importance to You

Martin, Pa.—"After motherhood I had feminine trouble so bad I could hardly walk for some time. A friend of mine advised me to try Dr. Pierce's Favorite Prescription and Lotion Tablets. After taking six bottles of the Prescription and using three packages of the Lotion Tablets, I am now able to do all my own work. These medicines surely did wonders for me. I think every woman bothered with woman's trouble should try Dr. Pierce's Favorite Prescription. What it has done for me it would certainly do for others" —Mrs. Elanore Brady, Box 177.

Get this Prescription now in tablets or liquid from your druggist. Also write Dr. Pierce, President Invalids' Hotel, Buffalo, N. Y., for free confidential advice.

FIFTH ANNUAL
AUTOMOBILE SHOW
ALTOONA, PA.

OPENS SATURDAY FEB. 3 7 P. M.

7 DAYS

CLOSES SATURDAY FEB. 10 10 P. M.

Inaugural Saturday Night, 7 o'Clock
Every Day From 10 A. M. To 10 P. M.

ENTERTAINMENT DAY AND NIGHT | ACCESSORIES EXHIBIT

EVERYTHING NEW FOR 1923

AARON'S NEW BUILDING
12th Avenue, Between 14th and 15th Streets
ADMISSION 30c WAR TAX INCLUDED

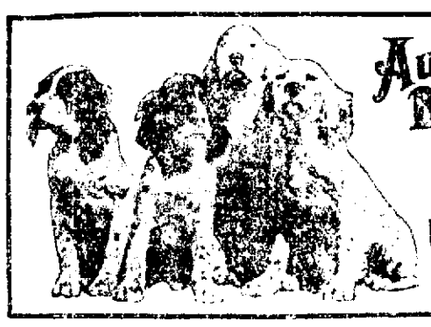

Austin's DOG BREAD

Your Dog Needs just the things that are contained in Austin's Dog Bread. Its good flour, cereals, and clean, sweet meat are bought especially for it.

Pkgs, 5¢; by the pound, 15c

DESOLVO—Sewer and Drain Pipe Cleaner. For removing obstructions from closets, washstands, sinks, drain and sewer pipes, cleaning them of accumulations of grease, rags, paper, soap or vegetable matter, without danger or injury to the pipes, plumbing or fixtures, 15-oz. tin can 50c

GLASSWARE—Good assortments from the ordinary Water Glasses @ **60c dozen** to the high grade "Heisey's" Goblets and Sherbets @ **$8.25 dozen.** Glass Baskets @ **$1.25 to $3.00.** Candle Sticks @ **50c.** Cracker Jars @ **90c.** Salted Nut Dishes @ **$2.00 each.** Sherbets @ **$2.25 to $4.60** dozen. Punch Bowl and Stand @ **$4.75,** Syrup Jugs @ **40c to $1.70.** Sugar and Creams @ **$2.25.**

ROSS AND WOODS GENERAL MERCHANDISE

THANK YOU! WE'LL SEND IT!

Thank you for your orders, no matter by what medium they arrive. Mail them if you want to, send them by a child, bring them yourself or telephone them. In every case we thank you for them and when delivery is required, we make delivery quickly, promptly, satisfactorily and at no extra cost.

Irwin's Drug Store

McCarty's

Zero bars are just as popular this season as last. A good cream center and delicious chocolate coating.

McCarty's

"The House of Quality"

BRINGING UP FATHER By McManus

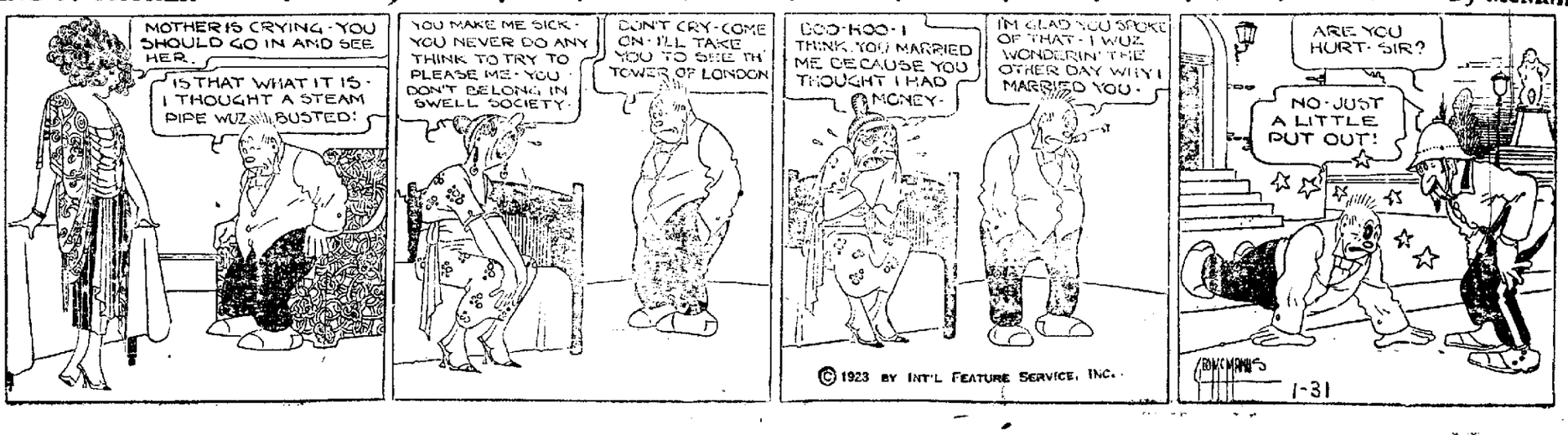

NEWSPAPER ARCHIVE®
NEWSPAPER ARCHIVE®

LEITZINGER BROS.
Store Opens at 8 A. M.

LEITZINGER BROS.
Store Closes at 5:30 P. M.

LEITZINGER BROTHERS FORTY-FIRST Annual White Sale

Starting Friday, Feb. Second and Ending Saturday, Feb. Tenth

Starting Friday, February the second, we inaugurate the Store's Forty-first Annual White Sale. For many weeks our buyers have made a tireless effort to secure merchandise of utmost desirability for this event. Skillfully timed purchases secured it at very low prices—unusual ones, for we have bought in extensive quantities.

The result: The greatest White Sale ever presented by this Store during its forty-one years of service to the people of this community. You will find value opportunities of such outstanding character that it will be particularly profitable to buy in quantities.

CASH MUST BE PAID FOR ALL WHITE SALE SPECIALS

MAIL ORDERS WILL BE GIVEN OUR PROMPT ATTENTION

THE WASH FABRICS FOR SPRING

—surely announce Spring's coming and make one eager to turn them into lovely wearables. This grand showing of the Spring season's new fabrics gives everyone an opportunity to do their sewing for the warm season.

27-inch wide standard Dress Ginghams, yard .. 18c
32-inch wide standard Dress Ginghams, yard .. 22c
27-inch wide Dress Ginghams, plaids, plain, yd., 25c
32-inch wide Dress Ginghams, plaids, plain, yd., 28c
32-inch wide Bates' Zephyr Ginghams, plaids, plain, yard 35c
36-inch wide Imported Chambray, yard 35c
32-inch wide Scotch Zephyr Ginghams, yard .. 50c
32-inch wide Romper Cloth, extra heavy, yard . 25c
36-inch wide Percales, light and dark, yard 22c
36-inch wide Percales, best light and dark, yard. 25c
New Printed Voiles, yard .... 30c, 35c, 40c and 50c
New Ratine, 36-inch wide, yard 50c
New Ratine, 36-inch wide, extra heavy, yard .. 60c
Plain colored Ramie Suitings, yard 30c
36-inch wide Suitings, Linens, plain shades, yd. 40c
36-inch wide Everfast Suitings, guaranteed sunfast colors, tan, rose, pink, gold, honeydew and lavender, per yard 45c

STAPLE DRY GOODS

Good Values At White Sale Prices

Standard Apron Ginghams, yard 15c
Best light Calico, yard 10c
Best dark Calico, yard 12½c
39-inch wide fine Unbleached Muslin, yard .. 12½c
36-inch wide fine Unbleached Muslin, yard .. . 14c
36-inch wide soft finish Bleached Muslin, yard . 15c
36-inch wide soft finish Cambric, yard 22c

All other brands of Bleached and Unbleached Muslin at special prices for White Sale. Pillow Casing, Tubing and Sheeting, Pillow Cases and Sheets, plain hemstitched. All of these staple Cottons were bought before the late advances and will be placed on sale for this White Event at a great saving over present prices.

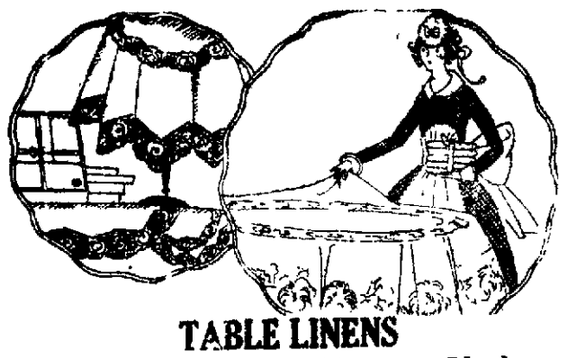

TABLE LINENS

Include Our Finest Pattern Cloths

When you stop to think that these are the same quality of Table Linens we carry right along—that they do not deviate in quality or attractiveness—you will immediately see the advantage of purchasing now. You will find an especially good selection of Linens for dinner, luncheon, tea and party occasions.

For this year's White Sale we are showing a larger and more select variety of Table Damasks. Prices too are lower. Napkins to match all lines. Good values in both Scotch and Irish and some German linens, Prices range from $1.40 yd upwards. Prices on Cotton Damasks are the lowest since pre-war times.

Shoes At Attractive Prices

The Shoe section has many remarkable values during the White Sale. We have re-grouped and added to some of the lines of shoes and have also made further reduction for this 10 day period

100 pair of Women's Shoes made exclusively of Queen Quality and Zeigler Bros. makes at ....$1.00 a pair
1 table of Children's Shoes, size 8½ to 11 at ...1.48 a pair
1 table of Boys' shoes, sizes 11 to 5½ at .....$1.48 a pair
Several hundred pair of Women's Oxfords and Pumps at ..... .$2.98 a pair

ANNEX WHITE SALE VALUES

A large new stock of Ladies' Undermuslins will make their first appearance during this 1923 White Sale, showing some unusually good values.

50c Ladies' Gowns, a special made full size of white and flesh Nainsook at.....50c

79c Ladies Gowns, three new styles, splendid weight, fine Nainsook in flesh and white, special price 79c

96c Ladies' Gowns, 4 new styles colors orchid, flesh and white Nainsook and Windsor Crepe, ...96c

$1.00 Ladies' Gowns. Here we show many new styles, some regular values $1.50. Priced Special at $1.00

Ladies' lace and emby. trimmed Gowns in Orchid, flesh and white. Beautifully designed. Prices $1.50 to $3.50 each

100 Chemise Envelope, step-in style camisole and built up shoulder, special for white sale at $1.00

Philippine made Chemises, special at $1.95, $2.25 to $2.95

One table of specials consisting of odd garments in silk and cotton, all marked in plain figures at about half of regular prices.

$1.39 Corset special for White Sale, all elastic top, Flesh colored, plain Coutil cloth Special for White Sale $1.39

BRASSIERS—all styles marked special for white sale
New Gauze Vests at 20c, 25c, 39c and 50c

Philippine made Ladies Undermuslins, special for the White Sale, a good new variety of Hand Emby. on Philippine Nainsook in many new designs. Gowns $1.95, $2.25, $2.75, $3.50, $4.75

10% Discount on all Infants and Children's wear during White Sale Feby. 2nd to 10th.

Our entire stock of Pajamas at White Sale prices, flesh Nainsooks, fancy Crepes, striped and figured silks.

New Bloomers for White Sale 45c special flesh batiste Bloomers, double elastic knee Reg. 60c value at 45c

60c Ladies' Bloomers in flesh and white sateen, Reg. 75c value at .....60c ea.

75c fancy and plain crepe Bloomers, special for White Sale at 75c

69c Kaysers Jersey Bloomers, in all colors, Reg. $1.00 value 69c

BLOOMER SPECIAL--In check Dimity, Everfast and Radium silk, White Sale Prices $1.00, $1.50, $1.95

BED SPREADS

In Crochet Dimity and Marseilles, white and colored. Priced special for White Sale.

Many of the new spring silks on display for the great White Sale.

The new Nainsooks, Cambrics, India linens, Long Cloths and the fine soft finished Cottons are all here and for the White Event also. The striped and checked Dimities and Plaxons all bought at the past season's low prices. The benefit of same to be given to patrons of the White Sale.

Ladies' new Gingham dresses at special prices for White Sale .....$3.00 to $5.90

Ladies' Petticoat Special, striped Percale 50c

$1.50 Ladies' Shirtwaist value, a special purchase, in white Dimity, Regular $2.00 values at.....$1.50 ea

$1.98 Ladies' Shirt Waists, made of fine stripe and and check Dimity, Peter Pan and regular shaped collars at $1.98

LACE CURTAINS

Entire stock including the new spring styles, will be placed on sale during the White Sale, less 10% discount.

All styles in Quaker lace, Marquisette, Scrim, Brussells Net, Tuscan and Fillet Nets, colors White, Ivory and Beige. This discount will be given only during white sale, Feby 2 to 10th.

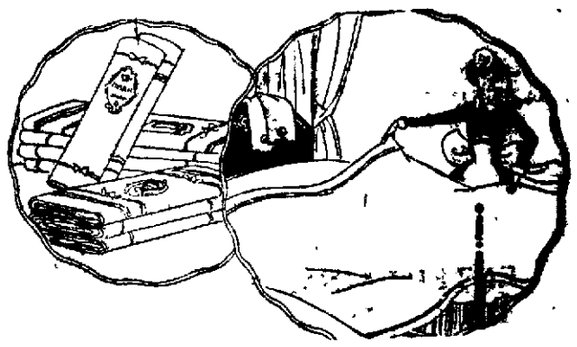

A TOWEL EVENT

Offering Most Exceptional Values

Don't wait for Spring housecleaning to take an inventory of your Towel needs. Why not replenish it now, while these supremely advantageous prices make every purchase an individual economy. There is a wonderfully good opportunity here for you to acquire Face, Bath and Kitchen Towels at a very large saving.

Toweling during White Sale will be marked at a saving to the White Sale customers

Cotton, Linen and Turkish Towels. No end to the good values at this counter.

Cotton Huck ..... 10c yd
All Linen Huck ..... 45c yd

In Turkish Towels we are showing some values as good as we ever sold in the store's history.

MEN'S FURNISHINGS

Men's and Boys' discontinued lines of Arrow Collars, 12 collars for $1.00
Men's soft cuff Shirts, in attractive patterns, at ..$1.00 ea.
One lot of Boys' Waists, special at ..39c ea.
Men's soft cuff Shirts, Bates-Street line that sold up to $3.00 apiece. Special at $1.45
Men's unlaundered white Shirts, fine quality linen bosoms. Extra special at 49c ea.
Men's black and brown Hose, 6 pair for ..$1.00
Men's light colored Hose, regular 50c values, 4 pair for $1.00
Men's Balbriggan and open mesh Union Suits in summer weights, short sleeves and ankle lengths, special ..85c

Final Clearance of Ladies', Misses' and Children's Fall and Winter Coats, Suits and Dresses

These prices at this time mean a great saving on garments that are all this season's buying.

Blankets on Sale at a 10% Discount During the White Sale

We are fortunate in having a splendid stock of Blankets on hand that we purchased before the recent advance in price and by taking advantage of the 10% discount you can replenish your supply of Blankets at a great saving to you.

All Wool Blankets, part wool and all cotton Blankets at 10% discount during the White Sale.

Millinery Reduced For The White Sale

The entire stock of Ladies Fall and Winter Hats are reduced for clearance during this sale. All hats placed in 3 groups to sell at $1.95, $2.95, $3.95
Mid season and early Spring Hats are marked for this special selling at .....$3.95 and $5.00
Children's Hats remarkable values at $1.50 and $2.00

NewspaperARCHIVE®
NewspaperARCHIVE®

THE CLEARFIELD PROGRESS

Published every day except Sunday by the Progressive Publishing Company, Progress Building, Clearfield, Pennsylvania.

G. ALBERT STEWART, Managing Editor
J. D. CONNELLY, City Editor R. S. NIGHTINGALE, Adv Mgr
A. M. BRAUND Foreman

OFFICERS
R. H. SOMMERVILLE, President. G. A. STEWART, Sec. and Treas.
H. & C. Telephone No. 176. Bell Phone No. 47

TERMS OF SUBSCRIPTION BY MAIL
One Year........ $4 00 Three Months $1 50
Six Months ......$3.00 One Month $ 50

By Carrier 12 cents per Week Payable to Carrier

Entered in Post Office at Clearfield, Pa., as second class mail matter.

Predictions were made in 1920, that if the people would put back the Republican party in power, business and industrial conditions would in due time manifest a big improvement. These conditions have been fulfilled to the letter.

These are times of greater political independence than formerly. The Republicans all know that their party is far from being perfect. They can see its errors, and do not hesitate to point them out frequently. But they do feel that the public should realize that in its main lines the Republican party does fulfill its pledges and that it gives the country better government than it could get from its opponents.

Somehow or other the business world feels greater confidence when the Republican party is in power. It feels that the affairs of the nation are in wiser hands. It believes that as the problems of the time come up for solution, the men whom the Republican party naturally places in power will bring forward sensible solutions for these questions.

So when a Republican administration gets into power, business men begin to plan for expansion. They feel that conditions are going to be put on a sounder basis, and that it is safe for enterprising people to go ahead and take some business risks.

On the contrary, if a Democratic administration gets into power, a chill is thrown over the enterprise of the country. Business men are fearful that radical and foolish experiments will be tried out, and the natural tendency is to go slow and see what will happen. This spirit of caution leads to a general cutting down of employment and business volume. So it almost always happens, when a Democratic administration gains power, that before long a big wave of unemployment sweeps across the country and causes infinite distress.

THE OLD HOME TOWN -:- By Stanley

HOW DO THEY GET THAT WAY?

Our First Twenty-five Years Control of Tropical Islands

By O P Austin Statistician
THE NATIONAL CITY BANK OF NEW YORK

(From the WEEKLY TRADE RECORD Issued by The National City Bank

Trade of the United States with its insular possessions in the first quarter century of our occupation totals about 5½ billion dollars against a little more than one-half billion in the 25 years preceding our occupation.

It was on July 7, 1898 that the United States Congress adopted the resolution annexing the Hawaiian Islands in accordance with the expressed wishes of their people; on August 12 of the same year the protocol providing for the cession of Porto Rico to the United States was signed; and on December 10 of that year was signed the treaty with Spain ceding the Philippines to the United States Guam formerly a Spanish island was also occupied by the United States in the same year, while the tiny Samoan island, Tutuila with the best harbor in all the South Pacific, passed completely under our control in 1899 after several years in which we had co-operated with certain other countries in the control of the Samoan group

Thus the year 1923 marks distinctly our first quarter century of control of these tropical islands with a population of about 12 millions. The record of our trade with these islands in the 25 years since occupation is in marked contrast with that of the quarter century prior to our control while their total trade is also several times as much since our occupation as that of the preceding 25 years. Our total purchases of their products in the past 25 years has been $3 360 000 000 against $502 000-000 in the 25 years preceding our occupation and our sales to them $2 038 000 000 against $134 000 000 in the 25 years prior to our occupation. Of course, our purchases from them were more than they took of our products, for in the islands there are only 12 million people to feed and clothe while we have a population of 108 millions, all wanting tropical products

The United States supplies a very large proportion of the imports of all these islands 65% of those of the Philippines and over 90% of those of Porto Rico and Hawaii We take about 60% of the exports of the Philippines, 90% of those of Porto Rico and 95% of those of the Hawaiian group

Sugar tobacco and Manila hemp are our chief imports from the Philippines, sugar and pineapples from Hawaii, and sugar tobacco and tropical fruits from Porto Rico To all of the islands we export manufactures of every sort and also limited quantities of food, especially flour and meats.

REAL ESTATE TRASNFERS

Eleaser Maier to W Wallace Smith lot in Lawrence twp; $150.

P L Vallimont to Roger I Schnars lot in Karthaus; $950

Ar H Eckert to John H Eckert, 2 lot in Pike twp, $1.00

Jean Shaw Bailey to Cortes F Bell lot in Clearfield; $1 00

Elizabeth Sharp to B L Sharp, lot in Lawrence twp, $300

Jane F McClellan to Conda C Jay lot in Clearfield, $1250

Andy Beke to John Dobos, 4 lots in Cooper twp, $700.

John I Gilliland to Central Trading Co, 6 tracts in Pike and Lawrence twps, $1 00

First Nat Bank, Pittsburgh to Lillian E Haney, lot in Lawrence lot in Clearfield, $1 00

Glen C Maines to James F Maines, 2 lots in Morris twp, $1 00

Katharine S Floore to Mary M Dale lot in Clearfield $650

Cora B Wood to John W Wrigley 4 lots in Clearfield, $2000

Lizzie Wagner to J Paul Frantz lot in Clearfield, $1 00

Geo R Bigler to Geo. W. Gaylor, $1 00

Geo J Gianokos to Ella J Fredrick lot in Clearfield: $1500

THE DURANT CAR
Will Be Exhibited At The
MARKET STREET AUTO SALES CO.
February 3rd, 1923

Every Day In Every Way Advertising Makes Business Better and Better and Better

REAL BUCKWHEAT FLOUR

Fresh ground Buckwheat Flour, Shawville Brand. Ground in the good old-fashioned way. Delivered anywhere Also baled timothy and clover hay All orders promptly attended to Call A B Lansberry, Woodland R. D or Bell phone 904-31, for prices, etc.

Tom Sims SAYS---

Cincinnati team playing football at night will have no trouble keeping its plays dark.

One girl learned singing by calling cows Others, however, are learning cow calling by singing.

New Jersey boy can see through a transplanted pig eye, so anything probably makes him hungry.

A new plant will make cans to keep food 100 years and it might be called a century plant.

Our language tickles us A man should keep his chin up in the air without keeping his nose up.

Nothing seems to scare the stork like having a flock of eagles on dollars around the house.

First thing you know dentists will tell us not to eat fish because fish don't brush their teeth

Second floor of one of Germany's leading papers fell to the basement. Perhaps a reporter tried to write something nice on France

MARRIAGE LICENSES

John Caine, and Hazel Haft, both of Pottersdale

Walter L. Hipps, of New Washington and Della N. Johnston, of Greenwood township.

Clark Bunnell and Olive London, both of Curwensville.

Thomas A Hadden, of Mahaffey and Linnie Dodson, of Sidney, Pa.

Alf O. Strommer, of Goshen, and Mary E. Welker, of Clearfield.

Dewey G. Kailburn and Cleo Kinder, both of Curwensville.

Charles Woodruff, of Chicago, and Robie J. Dougherty, of Lancaster, Pa.

George Proud, of Curwensville and Jean Punchios, of Pike township.

Owen M Nagle and Blanche M. Gaynor, both of Westover.

"Hurricane's Gal" will be shown at the Driggs Thursday. It's a great picture Orchestra with special music.

A FITTING VALENTINE

Valentine Day is coming soon and if you are going to make some nice girl happy after she has said that little word, drop in here and see what I can do for you when you buy that diamond.

As we have said before, buying a diamond is largely a matter of confidence in your jeweler and everyone who ever bought a diamond here, has found that he received his full money's worth.

W. W. O'BRIEN

MILK IS HEALTHFUL

No one can gainsay this. But the thing that you must look out for is the matter of getting the purest milk you can find. Ordinarily, milk is one of the greatest carriers of disease germs that is known, but when it is put through the pasteurization process, it is cleared of everything injurious and you get only the body-building ingredients that you are looking for.

The milk that we put on your table is as pure as the driven snow and you'll find that if you will drink more of it, you will feel better in every way.

Clearfield Dairy Co.

VAPOR BATHS
Sulphur, Pine and Pennyroyal

One trial will convince what they will do for you. Nothing better for grippe, colds, all forms rheumatism, lumbago, neuritis, kidney and stomach disorders, nervousness, high blood pressure, skin diseases, catarrh and asthma. Heart trouble is relieved when the ailment is caused by faulty circulation.

They take all your aches and pains away and restore that old time "pep."

Call today.

Phone H. & C. 359-M.
148 West Market Street
Clearfield, Pa.

PERSONAL SERVICE

The old time idea of a bank as a chilly place for all but the wealthy, is a thing of the past.

The modern bank is a place where the business of the modest depositor is welcomed, wheer the officers are easily accessible at all times.

The County National is a modern bank. The officers are always glad to meet the people and to give personal attention to their business.

H. B. POWELL, President.
A. K. WRIGHT, Vice-President.
R. I. FULTON, Cashier.
R. C. WRIGHT, Assistant Cashier.

Of Clearfield

The Oldest Bank in Clearfield County

The County National Bank

Total Resources Over $6,000,000.00.

KEYSTONE SPECIAL BRICKS

These Bricks are made of good Keystone Ice Cream in combination with Orange Crush Sherbet.

Get Them From Your Dealer All This Week

VALENTINES

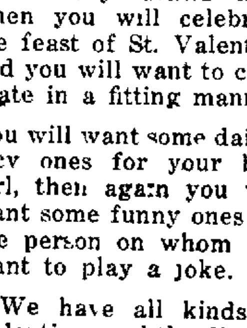

The day draws nigh when you will celebrate the feast of St. Valentine and you will want to celebrate in a fitting manner.

You will want some dainty lacy ones for your best girl, then again you will want some funny ones for the person on whom you want to play a joke.

We have all kinds of Valentines and the display embraces the whole run of kinds

Kurtz Stationery Store CLEARFIELD, PA.

GOOD PLUMBING PROTECTS

Lack of sanitation [illegible] disease and breeds contagion. Insanitary, obsolete, or makeshift plumbing is almost as bad as no plumbing at all.

Good plumbing in [illegible] dwelling protects the community's health and your family's well-being. Install modern sanitary plumbing now. See display of modern fixtures

PLUMBING & HEATING A. BOYD THORN CLEARFIELD, PENN.

NEWSPAPERARCHIVE® NEWSPAPERARCHIVE®

CLASSIFIED ADS FOR EVERYBODY

One Cent Per Word For Each Insertion.
Minimum Charge Twenty-five Cents.

FOR SALE

FOR SALE—A light weight delivery sled in good condition. Inquire at the City Bakery, East End. 1|24|tf|ch

FOR SALE—One 40 H. P. boiler, two 20 H. P. engines, one 20-in. sawdust blower. Will sell cheap. U. F. Murley, Surveyor, Pa. 1|27|4t|pd

FOR SALE—Fly traps, at $3.25. J. R. Wilson, 107 Merrill street. 1|30|3tp

FOR SALE—One white enamel top kitchen table, flour bin and drawer. Call at 312 E. Market street. 1|30|2tc

FOR SALE—Rose Comb Brown Leghorn Pullets $1.00 each. All are laying. ORVIS R. GULICH, H. & C. Phone 313W4, Clearfield, Pa. 1|31-3t pd

FOR SALE—1920 Overland light Four Roadster. New tires. A-1 condition. Bargain for quick buyer. Inquire Hartell and Dotts, Curwensville, Pa. 1|25|26|30|31|tf|ch

FOR SALE—Team of bay horses. Good farm team. Will be sold cheap to quick buyer. See F. M. Ellis or Street Commissioner M. F. Graham, Clearfield. 1|30|3t|c

WANTED

WANTED—Experienced cook at Leonard House. 1|30|3t|ch

WANTED—Girl for second cook and one to work in the diet kitchen. Apply Clearfield Hospital. 1|30|2t|c

WANTED—Girl to operate typewriter and take dictation. Steady position. Apply Box B, Progress. 1|31|2t|ch

WANTED—Middle aged woman to help with housework. Must be reliable and able to do plain cooking. 518 Turnpike avenue. 127|tf|ch

WANTED—Girl or middle aged woman for general housework. Apply Mrs. John W. Miller, 327 West Sixth Ave. 1|31-2t pd

WANTED—Work by the day or cleaning offices. Inquire 308 Reed Street. 1|31-2t pd

WANTED—Two or 3 furnished rooms for light housekeeping by clean young couple with no children. Must have modern conveniences. West Side preferred. Call Progress. 1|31|2t

WANTED—Young man for general office work by large manufacturing firm. Experience not necessary. Young man ambitious who will work for a future. Reply by letter to "Firm" care of Clearfield Progress. 1|30|4t|ch

FOR RENT

FOR RENT—Furnished rooms for light housekeeping. Inquire 120 Cemetery Road 1|31-tf|ch

FOR RENT—Two nicely furnished rooms with all modern conveniences. Gentlemen preferred. Inquire Progress office. 1|29|tf|pd

LOST AND FOUND

LOST—A brown silk cord tassel between W. Sixth Avenue and Market street. Finder please return to Jordan Hotel. 1|31-2t pd.

FOUND—Lens for large car, complete with sign. Owner can have by calling and paying for this ad. 1|21|1t|ch

ITEMS OF INTEREST

Get your genuine old-time rye and graham bread at the
HOME BAKERY
H. & C. Phone 107M
1|17|tf|ch

CELEBRATED BIRTHDAY

A large number of the women friends of Mrs. Woodward Hall gathered at the Hall home on South Third street last evening and assisted Mrs. Hall to properly celebrate her birthday. A very pleasant evening was spent and delicious refreshments enjoyed.

Candies Of Better Qualities

Of course you have come to think of this as a candy shop as a whole, but we want you to think of it as the place where you can get better candies.

We are always showing something new in kinds and you'll find that there is always something here that will fill that sweet tooth of yours.

VIRGINIA HOCOLATE SHOP

The Ladies' Aid Society of Trinity M. E. church will hold business meeting Thursday, Feb. 1st at 4 o'clock. Supper will be served from 5-7. Menu: Veal salad, escalloped potatoes, beet relish, hot rolls and coffee. Price 30c. Ice cream and cake will be served extra at 20c by members of Mr. Woodward's class for benefit of orchestra fund.

MRS. W. E. GILLILAND,
1|30|2t|ch Secretary.

NOTICE

The Ladies' Auxiliary of the American Legion will hold a bridge and 500 party in the American Legion rooms, Thursday Feb. 1st. Admission 50c. Everybody is invited to be present. 1|30|2t|ch

LEGAL

EXECUTOR'S NOTICE

Estate of Mary A. Yothers late of Boggs township, Clearfield County, Pa., deceased.

Letters testamentary having been granted to the undersigned all persons indebted to said estate are hereby urged to make immediate payment, while those having claims against the same will please present them duly authenticated for settlement without delay.

MORRIS SHIMMEL,
Executor.
West Decatur, Pa., Jan. 2, 1923.
1|3|10|17|24|31 2|6|pd

EXECUTRIX'S NOTICE

Estate of John Buck, late of Cooper township, Clearfield county, Pa., deceased.

Letters testamentary having been granted the undersigned on the above estate, all persons owing said estate are hereby notified to make immediate payment, while those holding claims against the same will present them duly authenticated for settlement without delay.

ANNA BUCK, Executrix,
Grassflat, Pa.
Miller & Hartswick, Attorneys.
12|7 1|3|10|17|24|31c

EXECUTRIX'S NOTICE

Estate of John Bennett late of Pike township, Clearfield County, Penna.

Letters testamentary having been granted the undersigned on the above estate, all persons owing said estate are hereby notified to make immediate payment, while those holding claims against the same will present them duly authenticated for settlement without delay.

SADIE BENNETT,
WALTER BENNETT,
Executors.
Curwensville, Pa., R. F. D. No. 1.
1|3|10|17|24|31 2|7|ch

NOTICE

In the Orphans' Court of Clearfield County, Pennsylvania.

In re: Estate of Edward Vail, late of the City of DuBois, Clearfield county, Pennsylvania, a presumed decedent.

Notice is hereby given that a petition has been filed in said court, in said estate, to have Edward Vail declared judicially dead, according to the Act of Assembly in such case made and provided; the said Edward Vail was born in the year 1889 and was a resident of the City of DuBois, and since 1905 the said Edward Vail departed and was reported to have joined the U. S. Navy, and has not been heard from since 1911, having been absent from the place of his last domicile and unheard of for more than seven years. That the court has ordered a hearing to be had on said application before said court on Monday the 5th day of March, A. D. 1923, at 10:00 o'clock A. M., at which time and place all persons interested may attend and be heard. Said petition is made by John Vail, a brother of said presumed decedent, who would be entitled to receive Letters of Administration on said presumed decedent's estate and would be one of the parties entitled to his estate.

E. B. CMASE, Register of Wills,
Clearfield, Pa.

WALTER WELCH,
FRANK K. TROUTWINE,
Attorneys for Petitioner.
1|31 2|7|14|21|cl

AUDITORS NOTICE

In the Orphans Court of Clearfield County.

In re-estate of Rebecca Irwin, late of Clearfield Borough, deceased.

The undersigned Auditor appointed by the said Court to make distribution of the funds in the hands of Paul Irwin, Admr., of said estate to and among the parties legally entitled thereto, hereby gives notice that he will attend to the duties of his appointment at his office in the first ward of the borough of Clearfield, Penna., on Saturday the 17th day of February 1923 at ten o'clock a. m. of said day at which time and place all parties desiring to be heard can be present if they so desire and all persons having claims against said estate will present them at that time.

W. A. HAGERTY
1|31 2-7-14 ch Auditor

Women Little Thought Of.

It appears to be a rule in China that the richer a man is the more he separates himself from his womankind. A prosperous merchant never eats at the table with his wife and daughters; his and his sons' food must be prepared separately and served in another room.

ODDS AND ENDS AND THINGS

By J. D. C.

Governor Gifford Pinchot does not agree with President Nicholas Murray Butler of Columbia University in his view of the difficulties surrounding the enforcement of the Eighteenth Amendment. Governor Pinchot not only believes enforcement is workable but he is going to make it "work" at least in the state of Pennsylvania the coming four years, and is already at it.

Governor Pinchot is thoroughly convinced that it will be possible to clean up violation of the prohibition laws in Philadelphia. He has turned the entire state police force to work as enforcement officers and large quantities of liquor and illegal beer are being seized in trucks and railroad cars.

Asked as to what he thought of the statement of President Butler, made before the Ohio State Bar Association, Governor Pinchot said:

"As to Dr. Nicholas Murray Butler's statement, what I think is not fit to print."

Dr. Butler had declared that the Eighteenth Amendment cannot be enforced "no matter at what expenditure of money or effort."

* * *

Railroad workers of the country average 55 cents per hour in wages, according to government figures. Freight and passenger rates continue a mile high regardless.

* * *

The Rev. Richard Allen Hatch bids fair to have quite a bunch of stuff to offer the February Grand Jury when he appears before it next Monday.

* * *

Army experts since the war have produced a new bullet for rifles and machine guns which is expected to add enormously to the effectiveness of these weapons.

The new bullet is known as the "boat-tail" because of a 6-degree taper at the tail. Exhaustive tests show the change in the shape has given wings to the bullets, adding 1,400 yards to the maximum range and flattening the trajectory, or arc of flight, at 1,000 yards, approximately 30 per cent.

In addition army experts have worked out a new jacket that virtually eliminates fouling of gun barrels. It is 90 per cent. copper and 10 per cent. zinc, and it leaves rifling clear of clogging metal and will increase the accuracy and life of rifles and machine guns.

It also will permit accuracy of fire with small arms to be as great in actual combat as in peacetime target work.

Tests have fixed the maximum range of the new bullet at 4,800 yards as compared to 3,450 yards with the present ammunition.

At 600 yards, with the new ammunition, it is possible to put every shot into a circle the size of a teacup, for the "boat tail" bullet is less subject to wind deflection.

With present ammunition, firing at 1,000 yards, the bullet reaches an elevation of 182 inches at the top of its arc. With the new bullet the maximum rise is 132 inches. This means there is a space of 130 yards where no man on his feet would be safe facing the new bullet, while with present ammunition that space is 100 yards.

Tests showed the new bullets could be fired at 1,000 yards into a six-inch bull's-eye. This compares to accuracy of the old ammunition at about 500 yards.

Heat Injurious to Books.

It is undeniably true that the dry heat which we use in our American homes is ruinous to furniture, books and pictures. This, of course, can be avoided by forcing damp air into the room or by using pans of water constantly on the radiator. But no matter how dampened, a direct draft of heat will play havoc with furnishings and the house builder should avoid it.

I Have Bought the BUFFET LUNCH

Having bought the **Buffet Lunch** room, the popular little restaurant at the west end of the lower bridge, I am now prepared to serve meals and lunches cooked in good old fashioned home style.

When you're hungry—bring us your appetite.

M. W. GRAFFIUS

THE AMERICAN LEGION

(Copyright, 1921, American Press League.) the American Legion News Service.)

TRIBUTE TO THE LEGION MEN

New Orleans Times-Picayune Praises Conduct of Visitors During the National Convention.

New Orleans is proud and glad to have had the opportunity to entertain the American Legion national convention and heartily congratulates San Francisco upon its capture of the honor for 1923, according to an editorial in the Times-Picayune, a leading New Orleans newspaper, printed several days after the departure of the Legionnaires.

"The Legionnaires as a body earned the good opinions even of those few Orleanians who because of rumors of misdoings at Kansas City were slightly prejudiced against the gathering," the editorial states. "Throughout American Legion week good humor and good order prevailed. The rare instances of minor rowdyism or ruffianism served only as exceptions going to prove the general rule of splendid behavior—and of these exceptions some, perhaps the majority, were chargeable to local hoodlums who took advantage of the Legion festivities to misbehave in the hope that their offenses would be charged to the visitors' account. In so large an assembly some impostors, crooks and evildoers are almost invariably found but the careful work of the Legion officials and the local police simply restricted the activities of these undesirables.

"Of harmless 'high jinks' there was, of course, a joyous abundance. New Orleans, with its carnival traditions, starred in the fun of it all and rejoiced in the hilarity which testified that the lads of the Legion were having a good time. Of wanton offense and of malicious mischief, American Legion week was remarkably free. The wish expressed by the Times-Picayune last Saturday morning—that the Legionnaires would carry to their homes recollections of the convention as pleasant as those they leave with us—came straight from the heart."

In a previous editorial the Times-Picayune stated:

"The American Legion convention closed yesterday afternoon will be long and pleasantly remembered by New Orleans. Accustomed as this city is to great conventions and impressive parades, the Legion assembly and the inspiring review staged last Wednesday made a distinctive appeal, an impression of sturdy Americanism and militant patriotism not soon to be effaced, and wholly favorable."

And another editorial in the same newspaper reads:

"Their visit to us will lend, as we hope, to the return of many of these stalwart young Americans, to live and grow with us."

HEAD OF LEGION AUXILIARY

Dr. Kate Waller Barrett, Virginia Woman, Originator of Idea for World Peace Body.

Dr. Kate Waller Barrett, newly elected president of the American Legion auxiliary, was one of five women sent from the United States to the signing of the Treaty of Versailles.

Dr. Kate Barrett

While she was in Paris, Dr. Barrett developed the idea of an international organization of women relatives of ex-service men to work for world peace. The outgrowth of this conception is a proposal to form an auxiliary to the Interallied Veterans' association, which was received enthusiastically by association delegates at their recent meeting in New Orleans. The international auxiliary is expected to be formed at the same time as the next Legion and auxiliary convention.

Doctor Barrett lives in Alexandria, Va., and has served as president of the auxiliary in that state. Her ancestors came to Virginia with Capt. John Smith. Doctor Barrett is serving her fourth term as state regent of the Daughters of the American Revolution and was president of the first club organized in Virginia whose members were the mothers and wives of soldiers. This club later became the auxiliary unit of the Alexandria Legion post.

Maj. Charles Barrett, U. S. M. C., her son, was chief of staff to General Neville at Coblentz and was afterwards sent to make a survey and relief map of Chateau Thierry and Belleau Woods. This map, which is pronounced to be one of the finest works of its kind in existence, is a permanent exhibit in the rotunda of the National museum in Washington.

Helium in the Air.

Helium, the non-explosive gas used in the new United States airships, exists in the air you breathe in the proportion of one part by volume in 185,000.

Falseness Never Pays.

False dealing travels a short road and is surely detected.—William Penn.

OBITUARY

SPANISH AMERICAN WAR VETERAN DIES

George Hay, member of a well known DuBois family, who had been a resident of Clearfield for some time residing on Thirteenth street, died at the L. C. Rowles hospital about 6:30 o'clock last evening of a cancerous and tubercular condition, aged about 50 years.

The remains were prepared for burial at the Leavy undertaking rooms and will be taken to DuBois on the 11:48 B. R. & P., train tomorrow where the funeral will be held. He was a Spanish-American war veteran having left Clearfield with Co. L. of the old Fifth Pennsylvania Volunteers in 1898 and the funeral will be in charge of the American Legion.

He is survived by his widow and five small children. Four brothers and one sister also survive as follows: Will Hay, of Reynoldsville; Stacy, Alfred and Lamar Hay, of DuBois, and Mrs. J. B. Davenport, of DuBois.

GEORGE L. MYERS

George L. Myers, of 819 Washington avenue, Tyrone, died at 3 o'clock Monday afternoon, Jan. 29, 1923, of general debility. He had been confined to his room for more than two years. Deceased was born near Mechanicsburg, Pa., September 3, 184[illegible] and by profession was a shoe merchant, having been thus engaged in Tyrone for 26 years. Prior to coming to Tyrone he was identified with leading shoe establishments in Clearfield county for a period of twenty years. He was a good citizen, beloved husband and father and sincere friend. Surviving is his faithful and attentive wife, Mrs. Ida Myers, and the following chilren: Mrs. F. W. Hoffman, Coatesville; Mrs. William Fuoss and George L. Myers, Jr., Tyrone, and L. E. Myers, Pittsburg. The following sisters also survive: Mrs. Rose Lyons, Pittsburg; Mrs. Margaret Noble, Cleveland; Mrs. George Mulhollam and Mrs. Edwin Syphert of Wooster, O. Two grandchildre survive.

JOHN A. SHOFF

John A. Shoff died at the home of his daughter, Mrs. W. J. Williams at Ramey, this county, at 1:35 o'clock Monday morning, Jan. 29, 1923. He was born August 6, 1832. The following children survive: Mrs. Williams at whose home he died; Mrs. G. W. Smith, of Houtzdale; Mrs. J. Walker of West Moshannon, Pa.; Mrs. Snyder, of Maderia, Pa.; Mrs. Brown, of Amesville; George Shoff, of Cherry Tree; and J. W. Shoff, of Altoona.

GRANT A. PRICE

Grant A. Price, son of Mr. and Mrs Amos Price, passed away at the home of his parents near Curwensville Thursday, Jan. 25th, 1923. The deceased was born Sept. 20th, 1901, and was therefore in his 22d year. In addition to his parents he is survived by three full brothers and two sisters as follows:—Willis, Robert and David Price, at home; Mrs. J. C. Hugar Kartbaus, and Miss Mae at home. Four half brothers also survive, viz Lewis, Ira, Cecil and Fred Mullen.

Subscribe for the Progress

"Hurricane's Gal" will be shown at the Driggs Thursday. It's a great picture. Orchestra with special music.

WHEN JOINT-EASE GETS IN—

Joint Agony Gets Out

If you want to take the pain and misery out of rheumatic joints or reduce the swelling—or limber up stiff creaky joints—then you want Joint-Ease—its' for the joints only—that's why it succeeds when ordinary remedies fail. 60 cents a tube at all pharmacists.

WANTED

Man of considerable acquaintance in Pennsylvania Coal Fields to sell high grade mining lubricants for well-known house. Inquire Progress.

BROWN'S 7 STORES BROWN'S

Child's Fine Turn Shoes

Sizes 3 to 8 only.

$1.48

Brown, Black and combinations of Patent with colored tops. Button and Lace.

Brown's Boot Shops
Clearfield, Pa.

EVERETT TRUE —:— By Condo

Progress Classified Ads Pay Big

Scene from "HER TEMPORARY HUSBAND," showing at DRIGGS THEATRE, WEDNESDAY, JANUARY 31st.

THE STAR-CAR

$348.00
(F. O. B. FACTORY)

Will Be Exhibited At The
MARKET STREET AUTO SALES CO.
February 3rd, 1923

NEWSPAPER ARCHIVE®
NEWSPAPER ARCHIVE®

Dress Hints for Women With Limited Incomes

By HEDDA HOYT
Fashion Editor of The United Press
(Written for the United Press)

New York, N. Y., Jan 30.— U. P.)—The woman who keeps herself smartly attired on a limited income is the real genius of the age.

Anyone can go into a shop with $150 and come out with an exclusive looking frock or suit, but the woman who manages to look attractive on thirty or forty dollars is the real genius.

It isn't always the expensively gowned woman who commands attention. Often the girl in a home-made copy of expensive gowns, worn with an inexpensively concocted hat, attracts more attention than her mink-garbed competitors.

The girl who chases from store to store in search of bargains; who ouches up her medium priced gown with hand embroidery or brocade; who buys flowers on the side-streets to transfix a five dollar hat into one wich would sell in the shops for twenty; who manages to keep in correct taste for all occasions on a small income, is to my mind the most interesting persons in the fashion world today.

Whenever a new style comes into vogue she hops onto it immediately. If skirts are to be longer, down go her hems We seldom see her type in the divorce court, complaining of wandering husbands, for the man whose wife keeps herself lovely and attractive without running him in debt, is held with bonds stronger than laws.

Spring Offers Chances

This Spring offers great possibilities to the woman of talent in the way of color. Hats, suits and gowns are all showing splotches of color ranging from the pastel shades to vivid greens and reds. Suits are brightened up with Paisley and brocade lapels. Hats are favoring dainty colored posies rather than costly feathers. Any woman can bedeck herself in colors that are becoming to her at little cost

Printed materials are sponsored by many of the French gownmakers for the exclusive Spring costume. Fortunately for the woman of small means, the cloth manufacturers have simply loaded the shops with materials of this sort and the home dressmaker has a selection of colored prints equal to Paquins.

Spring styles are simple. We'll begin with the jacket suit, which is to be the smart thing for all occasions Jackets this year are simple straight-lined affairs, reaching to the finger-tips. They make no attempt to be ing tailored. Many of them use the simple side-front closing, being tied with a large ribbon bow, thus dismissing the buttonhole question. With a pattern anyone who is familiar with sewing can easily make one

Contrasting Material

Their smartness depends upon the materials used for them. To insure the greatest success I would suggest that one use contrasting materials for skirt and jacket. Thus, with the stable blue Poiret twill skirt, one may use a jacket of Paisley print or one with Persian colors printed or embroidered upon a background of blue of the same shade as the skirt. A wide blue satin bow may be used to fasten the jacket at the left side. This will make a suit that is dressy and practical.

For sports' wear, the same idea may be carried out, using contrasting colors of flannel for coat and skirt. Rose and white make a pretty combination. Printed linens, chintz and shadowed cretonnes form the jackets of some of the smartest Palm Beach costumes and their popularity will be carried throughout the Summer months. The jacket of printed cotton cloth is replacing the sweater for resort wear.

Fourth Victim Of Fire

(Continued From Page One.)

place, and John Morris, battering down a door, gathered Charles and May in his arms and carried them to the open air. Both were frightfully burned. He then went back and got Mrs. Litzinger, but she died soon afterward.

Meantime an older daughter smashed the glass in a window of the bedroom and after trying to save Vernon and Edgar, who had been overcome by the smoke, jumped to the ground and escaped with slight injuries. When Morris and the other neighbors reached the bed room the boys were dead.

BRIDGE AND FIVE HUNDRED PARTY

The Ladies' Auxiliary to John Shade Post of the American Legion will hold a bridge and five hundred party at the Legion rooms in the County National Bank building on Thursday evening, February 1st. Everybody cordially invited.

Washington, Jan. 31.—The Interstate Commerce Commission today ordered the railroads of the country to issue non-transferable, interchangeable checks in the denomination of $90.00 to be sold at a reduction of 20 per cent from the face value of the ticket.

Such tickets are strongly urged by the commercial travelers and Congress recently passed a bill authorizing same.

Sorry She Spoke.

While going to visit my girl friend's home, to which I had never been, I had a strange experience. She came to the car to meet me and the first house we came to I said: "For heaven's sake, who lives in this little barn?" She led me into the house. It was her home.—Exchange.

Villainy's Stubborn Fight.

Villainy, when detected, never gives up, but boldly adds impudence to imposture —Goldsmith

Mining Institute

(Continued From Page One.)

mendous growth of membership.

At an informal meeting held by number of mining men at Philipsburg on the 20th inst., it was decided to send out an invitation to every operator in the region to attend a meeting ing to be held on the third floor of the Moshannon National Bank Building, Philipsburg, Pa., on Saturday, February 3rd, at 3:00 p. m., at which time, if there is sufficient interest shown, a permanent organization will be effected.

We believe that you are vitally interested in this matter and we, therefore, urge you to be present at this meeting, delegate someone to represent you, or, advise us in writing as to your sentiments. This invitation is also extended to your superintendents, foremen and any other of your employees whom you think will be interested in the project, and we are counting on your support and co-operation in this movement."

Owing to the great number of men whom this institute will serve and the difficulty of reaching them all by letter, it is no doubt true that some who may be interested and desire to attend this meeting have been overlooked. This invitation is, therefore, intended to be general and any persons interested in such an organization are urged to attend this meeting.

Be Glad for the Fields.

Be thankful to the fields, though summer's sweets lie dead. It was their fleece that cloth'd you; their green blades brought you bread.—Frank L. Stanton

HEAD COLDS
Melt in spoon, inhale vapors, apply freely up nostrils.
VICKS VAPORUB
Over 17 Million Jars Used Yearly

"Hurricane's Gal" was some "Gal" See her at the Driggs Theatre Thursday night

THE DURANT CAR
Will Be Exhibited At The
MARKET STREET AUTO SALES CO.
February 3rd, 1923

BOYS and GIRLS---

You're Missing Half The Fun O' Winter If You Aren't Going 'Round On A Pair Of Skee Skates

Think of the fun you can have with a pair of Skee-Skates! They are lighter than a pair of skates—they go on either ice or snow—you can climb hills—you can slide down hills faster'n anything—you can have just as much fun as the boy and girl in the picture are having.

SKEE SKATES FOR THRILLS ON SNOW OR ICY HILLS!

"Gee but it's great"

"LOADS OF FUN"
SLIDE TO SCHOOL and Save Shoes and Rubbers

SKEE SKATES FOR KIDS—

Absolutely Safe

PATENTS granted in the U. S. and Patents pending in other countries. Any infringements will be prosecuted.

Dunning Mfg. Co., Cleveland, O., U. S. A.

Look at This Picture of How They Work Then Go to Work Yourself

Tell dad and mother they don't need to worry about the river any more, that these skates can be used on the sidewalk, the path, the road, the field; any place where there is an icy glaze.

And Here Is How You Get Your Pair of Skee Skates

Get Four People, Who Are Not Now Subscribers to The Progress, to Subscribe for Two Months at $1 Each. --- Send Us the $4 and Get Your Skates

Send The Clearfield Progress to each of the following addresses for two months. I enclose $6.00 which I have collected from them. Send me my pair of Skee Skates as soon as you can verify my work.

.....,
(Skee Skater)
.....
(Address)

No. 1. .....,
(Name)
.....
(Address)

No. 2. .....,
(Name)
.....
(Address)

No. 3. .....,
(Name)
.....
(Address)

No. 4. .....,
(Name)
.....
(Address)

Use This Blank

(Cut It Out of the Paper.)

Be sure the people you sell The Progress to are not taking it now. They must be new subscribers. Every subscription will be verified and dollars collected from old subscribers will be returned and you will have to get one to take his place.

NewspaperARCHIVE® NewspaperARCHIVE®

PROMOTOR O'BOYLE HAS ARRANGED BIG BOXING CARD FOR FEB. 8th. AND 12th.

BOXING SHOW FOR FEB 12TH

Boxing Promoter Jack O Boyle who is now doing the matchmaking for the Clearfield Boxing Association has arranged for a big boxing show for the Globe Theatre, Clearfield, on Monday February 12th In speaking of the show Promoter O'Boyle says

I have 'Kid" Layman, of Huntington, W Va matched with Ray Rivers of New Kensington, Pa Rivers has fought Young Shartey, Billy Whiskers Mike Wick, Willie Berg, Tommy Stevenson, George Kerston Jack Revesti, Kid Xepv and others not so well known You know the calibre of these men and they are sure to please the fan Layman and Rivers will fight the main go of 10 rounds

For the semi windup of 8 rounds I have "Bobby" Ray, the former Cumberland, Md, flash Ray is now training daily at the Pittsburg Lyceum Ray will meet the winner of the Jackie Lewis Young Piazzi fight at my show in DuBois Feb 8 I will announce the remainder of my card within the next few days I expect to be in Clearfield some day this week to complete final arrangements for matches there and will drop in and let you know everything that transpires

DUBOIS TO HAVE BIG FIGHT CARD

Promoter Jack O'Boyl [illegible] Athletic Club of DuBois is [illegible] city on Thursday evening, February 8th He [illegible] scheduled [illegible] fans in this [illegible] with pleasure to the [illegible]

Mike Urick the Pitt[illegible] recently put up a [illegible] Young Jack Dempsey [illegible] Layman of Huntington W Va [illegible] the [illegible] final [illegible] to be [illegible]

The 8 round [illegible] between Young Piazzi, a well known Pittsburg lightweight and Jackie Lewis of Jamestown, N Y [illegible] Keenan [illegible] DuBois boy [illegible] his last six bouts [illegible] lad from [illegible] Smoky [illegible] person of [illegible] Shurra [illegible] can put [illegible] pushed [illegible] an Stout [illegible]

A six round prelim[illegible] round opener [illegible] also on the [illegible]

Altoona's Fifth Annual Automobile Show Week Feb 5

Altoona's fifth annual automobile show will be held in Aaren's new building Twelfth avenue and Fifteenth street, for seven days beginning Saturday evening, February [illegible] and closing Saturday night at 10 o'clock February 10 Every [illegible] ment has been made to make it a most creditable event and everything new for 1923 in [illegible] will be exhibited To [illegible] different makes of cars are sold in Altoona and vicinity and every one of these will be exhibited in one or more model There will also be an accessory exhibit that will include some of the late inventions that will prove convenient to the motorists during the season

The Blair County [illegible] Association holding the show, has arranged to have entertainment both day and night during the show, which will be open from [illegible] in the morning until 10 o'clock in the evening The exhibition space has all been assigned and when the doors are thrown open the motorists may expect to view one of the most interesting exhibits ever arranged for the promotion of the automobile industry

[illegible]

Women of Spain

[illegible]

Savoire Faire

[illegible]

Would Help the World

Let us cooperate and move forward hand in hand rather than split up into factions and starve our souls of [illegible] differences [illegible] Hubbard

BORAH RESOLUTION ON ECONOMIC MEET DOOMED TO FAILURE

Washington, D C Jan 31—Adoption by the Senate of Senator Borah's [illegible] resolution requesting President Harding to call a world economic conference appears unlikely in the near future

It already has encountered the strong opposition of President Harding and leading members of the administration

By warning Borah that the resolution will be ruled out of order if attached as a rider to any other bill Administration leaders have prevented any immediate action on it

What It Would Be

[illegible]

Too Hard a Job

[illegible]

Duck's Peculiar Quality

The [illegible] duck is gen[illegible]

Compliments

[illegible]

RED PEPPERS END RHEUMATIC PAINS

When you are suffering with rheumatism [illegible] red pepper [illegible] Just as soon as you apply Red Pepper Rub you feel the tingling heat. In three minutes it warms the sore spot through and through [illegible] blood circulation [illegible] is gone

Rowles Red Pepper Rub [illegible] red pepper [illegible] store. Get a jar [illegible] lumbago, neuritis [illegible] sore muscles, colds in chest. Almost instant relief [illegible] get the genuine with the name Rowles on each package

America Writes New Chapter in Relief of Emergency Which Threatens to Overwhelm Greece

Col W N Haskell — Judge John Barton Payne

America once more been called to aid in an emergency of the first magnitude, and the American Red Cross has thrown its resources into the breach The influx into Greece of more than a million persons exiled from Turkish occupied territory and forced to seek refuge in a country scarcely larger than Ohio and with a population smaller than that of New York City almost overwhelmed the Greek nation

Steamer after steamer has for weeks disgorged human freight in the harbors of the mainland of Greece as well as on the many islands of the Aegean Sea—in some cases the number of refugees equalling the population of the ports where they debarked To give the women, children and old men—the Turks had held men of military age —shelter is a problem for Greece. But to furnish food, medical attention blankets and clothes has been a task which Dr A Ross Hill, Vice Chairman of Foreign Operations of the American Red Cross, organized in person. And already more than $2,000,000 has been spent for foodstuffs, blankets clothing and medical supplies and more will be necessary

On Dr Hill's request to be allowed to return to his duties here, Judge John Barton Payne, Chairman of the American Red Cross, secured Col William N Haskell, who directed American Relief Administration feeding of 10,000,000 persons in Russia, to conduct the work in Greece along a mobile basis according to the needs. Colonel Haskell and a picked staff sailed early in January for Athens, among them Dr Herschel C Walker, an Ohio physician who organized a model medical work in Petrograd and environs and Maj Edmund L Daley, who was Colonel Haskell's deputy in Russia. In discussing his mission, Colonel Haskell declared that the permanent solution of caring for the exiles was the duty of Greece, but that while this matter is being considered the American Red Cross is virtually standing between the refugees and death.

SEE FIERY CROSS BURNING ON HILLS NEAR PITTSBURGH

[illegible] Pa, Jan 31—Re[illegible] Sheridan and the Chartiers [illegible] thrown into a state of [illegible] midnight by the [illegible] fiery cross forty feet high

[illegible] near the [illegible] and the Sheridan fire department was called out [illegible] the blaze

[illegible] indicated the Ku Klux Klan had staged the demonstration in a drive for new members

Special to the Progress

CONGRESSMAN ROSE IMPROVES

Washington Jan 31—Representative Rose of Johnstown Pennsylvania who was seriously ill from pneumonia, was slightly improved it was reported at his office today

He passed a rather restful night but his condition is still regarded as critical

CHAMBERLAIN'S COUGH REMEDY
FOR THE RELIEF OF
Coughs, Colds, Croup
WHOOPING COUGH, HOARSENESS
BRONCHITIS
SOLD EVERYWHERE

There are as many different kinds of Hairbrushes as there are colors in the rainbow, but only one kind here—the best.

Cecil R. Bloom, Pharmacist, So. 2nd St.

At the DRIGGS THEATRE
TO-NIGHT
H. H. FRAZEE
Presents
William Courtenay
—in—
The Best Laughing Play Of The Year
"Her Temporary Husband"
By EDWIN A. PAULTON
POSITIVELY THE ORIGINAL CAST AND PRODUCTION FROM THE FRAZEE THEATRE, NEW YORK
Prices—50c, $1.00, $1.50 and $2.00
SEATS ON SALE SATURDAY EVENING AT BOX OFFICE

"HER TEMPORARY HUSBAND"

With a cast of players that is one of those perfect things that is a joy to see and hear "Her Temporary Husband", Edward A Paulton's skillful farce will be the attraction at the Driggs theatre tonight

This play comes from a long engagement at the Frazee Theatre, New York, with William Courtenay and the balance of the metropolitan company intact including Virginia Hammond, George Parsons, Henry Mortimer, Jack Paulton and Betty Linley

Couldn't Fool Johnny

A school teacher from an inland town was trying to instruct a budding youth [illegible] Johnny you may read the next sentence Johnny read This is a ship followed promptly with [illegible] It's a brig

'Hurricane's Gal' will be shown at the Driggs Thursday It's a great picture Orchestra with special music

TRUTH TRIUMPHS

Clearfield Citizens Testify for the Public Benefit

A truthful statement of a Clearfield citizen given in his own words, should convince the most skeptical about the merits of Doan's Kidney Pills If you suffer from backache, nervousness, sleeplessness, urinary disorders or any form of kidney ills use a tested kidney medicine

A Clearfield citizen [illegible] Doan's Kidney Pills

Could you demand more convincing proof of merit Ask your neighbor!

Lewis L Wise miner [illegible] River St Clearfield says When working in the mines I was [illegible] pain in my back I couldn't do any lifting or anything that caused me to bend over I had no spirit and the pains in my limbs were severe Doan's Kidney Pills being highly recommended to me I began their use and I noticed a change in my condition before taking half a box On finishing two boxes of Doan's the pains in my back and lameness were all gone

60c at all dealers [illegible] Milburn Co Mfrs Buffalo N Y

AT DRIGGS THEATRE
Tomorrow Night
THE TORNADO OF THRILLS!
8 GREAT REELS OF SURPRISE SENSATIONS 8

Lola—ruler of wild men of the sea—but not of her own wild heart.
Sweep with her to drama, romance, spectacular thrill in—

Allen Holubar's Startling Production
"Hurricane's Gal"
—Starring Beautiful—
DOROTHY PHILLIPS

See: The pursuit through gale-swept seas of smuggling schooner and destroyer; hydroplanes soaring overhead to attack—while in the midst of a hurricane seawoman and society woman battle for the one man.

*** A First National Attraction ***

THE STAR-CAR
$348.00
(F. O. B. FACTORY)
Will Be Exhibited At The
MARKET STREET AUTO SALES CO.
February 3rd, 1923

RETURN ENGAGEMENT
—of the—
TEN VIRGINIANS
—at—
FAIRVIEW PARK
February 12th.

LIBERTY THEATRE TONIGHT
FAMOUS PLAYERS-LASKY CORP
Presents
David Powell
—in—
Spanish Jade

SEND IN YOUR RED ENVELOPE

THE NEW SERVICE FOR TRUCK OWNERS IS MEETING WITH APPROVAL EVERYWHERE

Our new service for truck owners is meeting with approval by every truck owner with whom we take it up. It absolutely guarantees that your truck is getting better care than it ever has

If you own a truck and think that it is in the shop for minor repairs oftener than you think it should be, our new service is just the thing for you

TRUCK REPAIR SHOP
Rear 219 Cherry Street Clearfield, Pa.

DOINGS OF THE DUFFS — By Allman

Danny Has An Alibi

NEWSPAPERARCHIVE®

DO NOT WAIT UNTIL THE LAST MINUTE TO GET YOUR RESERVATIONS FOR

Feb. 13th Evening Dinner

From 9 to 12 o'Clock

This will be just one of the kind of times that you would pay plenty more for in the city and still not enjoy yourself as you will here.

Rockwell's Orchestra

Will Give You Some Of The Latest Dance Music.

REMEMBER—DANCING IS FREE TO THE DINERS.

JORDANS

Gossip For Tonight's Tea Table

Mrs. Laura Hoytwhite and baby Charlotte of Akron Ohio, left today, having attended the ffuneral of Mrs. Hoytwhite's father.

Bernice Anderson is here from Goucher College for several days.

Miss Margaret Alderdice left today for Washington where she will spen several days before returning Pittsburg.

Mrs. Henry Highfield and little daughter are visiting Mrs. Highfield's parents, Mr. and Mrs. Ashley Gulich.

Miss Mary Liveright arrived home from New York on Monday.

Miss Margaret Smith entertained her bridge club at dinner last evening.

Mrs. Dean Bloom, Mrs. William Howe and John Howe are spending several days in Philadelphia on their way to Atlantic City. Mr. Bloom leaves here shortly to join them.

W. B. Potter of Karthaus attended a meeting of the board of directors of the County National Bank Tuesday.

Ed Kirk of Lumber City transacted business here yesterday.

The bridge tournament met at the Dimeling today for luncheon followed by bridge.

Mr. and Mrs. Ted Hastings are entertaining the Y. P. C. Club at their home on Bigler avenue this evening.

T. W. Turley of Irvona transacted business in town yesterday.

Class No. 4 of the Presbyterian church will hold a sleighing party and supper at McPherson Scout camp on Friday evening.

Mrs. Edith Hipps is suffering from a heavy cold.

W. D. Walker of Bigler was a Clearfield visitor yesterday.

Mr. and Mrs. B. F. Mons have returned from a visit with friends in Williamsport, Jersey Shore and Lock Haven.

Miss Ruth Mons left today to visit with friends in Mahaffey.

DRAMATIC ORGANIZATION MEETS

The nucleus of the community dramatic group met in the High School last evening to discuss the possible ways in which such an organization could serve the town. It was decided to form committees on the various phases of town dramatic work—church, school, festival and pageant and legitimate drama. Story telling which is also under this group, functioned all last summer on the playgrounds. Collecting as many as could be interested under their particular heads, all will meet again Monday evening, Feb. 5th at the same place and time—the High School at eight. No one is begged to do this—it is simply a development in co-operation and mutual assistance quite usual in Community Service towns and quantities of others. With these c tees acting on their particular work, any group in town wishing help from one or another would be at liberty to go to them for the exact material and advice to fit the specific case.

"Hurricane's Gal" will be shown at the Driggs Thursday. It's a great picture. Orchestra with special music.

That Cough That Annoys

It CAN be relieved! Our Tar Compound with extract of mentholated cod lives will go right to that little tickling in your throat that brings the cough, after a couple of doses. The tickling goes—so does the cough.

STEWART'S DRUG STORE CLEARFIELD, PA.

Junior Pupils Of The Susquehanna College In Brilliant Recital

The junior pupils of the Susquehanna College of Music gave a very enjoyable recital last evening in the auditorium of the College on Locust street.

Among the performers were many pupils who made their first appearance in public in the role of musicians and every one was a credit to their instructors.

Much talent was shown by the young musicians and a glance at the program shows that the music rendered was of a high standard.

The program:

Violin, "Haste the Winter" .. Harris
Thomas Mitchell

Piano, "Snow Man" ... Ella Kelters
Mildred Chase

Piano, "Peter, Peter, Pumpkin Eater" ..... Mokreys
Pauline Mauk

Piano, (a) "You Can't Catch Me"
(b) "Little Musician" .. Orth
Helen Ralston

Violin, "Air Gavotte" .... Bohn
Louise Waterworth

Piano, "A Pony Race" .... Barber
Richard Confer

Cello, "Fairy Tales" .. W. H. Squire
Andrew Waterworth

Violin, "Fantasia Annie Laurie" .. .. Harris
Leon Walker

Violin "Because" .....Godart
Grant Spencer

Piano, "Elsie's Delight" G. P. Ritter
Mabel Hoffman

Violin, "Tambouin" . Rancan-Kreisler
Walter Derrick

Florida Has Longest Coast.

Florida has the longest coast line of any state—almost twelve hundred miles—more than half the distance between Chicago and San Francisco. California is second in this respect, with over one thousand miles of coast line. Some authorities are inclined to give the preference to California, there being so little difference between the coast lines of the two states.

Mythological Unicorn.

In mythology the unicorn was a ferocious monster with the body of a horse, the head of a deer, the feet of an elephant, the tail of a boar, and a single black horn, two cubits long in the middle of its forehead. Hunters found it impossible to catch the beast until they found out it was a great lover of purity. They secured a virgin to ware it.

Life.

History of man: Twenty to thirty, hardship; thirty to forty, hard-boiled; fifty to seventy, hard arteries.

Aspirin

Say "Bayer" and Insist!

BAYER

Genuine

Unless you see the name "Bayer" on package or on tablets you are not getting the genuine Bayer product prscribed by physicians over twenty-two years and proved safe by millions for

Colds	Headache
Toothache	Lumbago
Earache	Rheumatism
Neuralgia	Pain, Pain

Accept "Bayer Tablets of Aspirin" only. Each unbroken package contains proper directions. Handy boxes of twelve tablets cost few cents. Druggists also sell bottles of 24 and 100. Aspirin is the trade mark of Bayer Manufacture of Monoaceticacideste of Salicylicacid

Bayer Manufacture of Monoacetic-

Two Colors

The newest dresses for small girls are made of two colors. Usually two colors in the same material, but sometimes two materials as well. Trimmings are varied and include wool embroidery, ribbons and inserts of lace and fabrics. But the important thing to remember is that the dress is made of two colors, no matter how simple otherwise it may be.

The Calm of the Mosques.

Where, in the open spaces of Stambul, or outside the gates, or up by the Mosque of Eyoub, men sit at little tables before cafes, under a wide tree, the conversation is calm. In the mosque, the imam preaching is equally calm. He sits easily, and the congregation sits in widening semicircles around, and he addresses them with serene assurance, peruasive, quieting, convincing. Three such conferences have been observed in the Mosque of Suleiman, without mutual disturbance The speaker seems to count on a reasonable audience and to speak out of a confirmed knowledge.

Pioneer Apothecaries.

Pharmacy and medicine were first made separate professions by the monks and priests of the Tenth and Eleventh centuries. The father of the apothecaries seems to have been Constantine Afer of Carthage. Their preparations and potions were sold to the rich and given to the poor. No apothecaries are mentioned in France prior to 1484.

Ouch! Rub Backache, Stiffness, Lumbago

Rub Pain from back with small trial bottle of old "St. Jacobs Oil."

Back hurt you? Can't straighten up without feeling sudden pains, sharp aches and twinges? Now listen! That's lumbago, sciatica or maybe from a strain, and you'll get relief the moment you rub your back with soothing, penetrating "St. Jacobs Oil." Nothing else takes out soreness, lameness and stiffness so quickly. You simply rub it on your back and out comes the pain. It is harmless and doesn't burn the skin.

Limber up! Don't suffer! Get a small trial bottle of old, honest "St. Jacobs Oil" from any drug store, and after using it just once, you'll forget that you ever had backache, lumbago or sciatica, because your back will never hurt or cause any more misery. It never disappoints and has been recommended for 60 years.

CARD OF THANKS

To the Ladies' Auxiliary of the Edward Arthur Rafferty post No. 632.

Let these few words express our congratulations for the supper you gave to the public on Saturday evening, Jan. 27. It is a mystery to the community how such an elaborate feast could be given at such a low price. It certainly shows in what regard the ladies are held in this community by the way the public helped in making this affair an overwhelming success.

Thought for the Day.

Seven days of self-indulgence make one week.

A Dull Day in School.

Teacher (exasperated)—You children need to have your ears cleaned out—you don't seem to hear anything I say—(pausing)—but for heaven's sake don't clean more than one, or my words will go in on one side and come out on the other!

Never let a cold get a hold! Halt it with Dr. KING'S NEW DISCOVERY —the family cough syrup

"FLOUR—FEEDS—FLOUR—FEEDS"

Old Process Oil Meal in 100's @ $3.50
Special prices in ton lots.
Conkey's Buttermilk Laying Mash in 100's @ $3.60
Conkey's or Blue Ribbon Scratch Grains in 100's @ $2.65
Trial order 50 pounds Mash, 50 pounds Scratch @ $3.25

White Flour Middlings, Yellow Roller Meal, Fancy Midds., C. & O. Chop half and half, Oats, Shelled Corn, Cracked Corn, Oyster Shells and Grit. If it is a GOOD FEED you want, we have it. At the Red Flour House, next to the B. R. & P.

"CASH IS WHAT DOES THE BUSINESS."

CLEARFIELD FLOUR & FEED COMPANY
W. G. SPENCER,—Both Phones.

$29.25 Worth for $1.00

During the next twelve months there will be the equivalent of fifteen books of new fiction in

The COUNTRY GENTLEMAN

One of these—and it begins in next week's issue—is a stirring mystery story, *The Orange Divan*, by Valentine Williams.

But fiction is only a small part of the practical farm and home helpfulness and inspirational entertainment that make up every one of the 52 issues of this great national farm weekly which I represent. Just let me mention a few of the articles in next week's issue, for example: *Crabtree and the "Gogs,"* a discussion of whether or not it will be feasible to coöperate to reduce acreage. *Assessor, Spare That Tree*, an analysis of the farmers' woodlots and the danger of overtaxation; *"Them Days is Gone Forever,"* a scathing arraignment of the "weta," by Billy Sunday; *Coaxing the Golden Egg*, by Harry R. Lewis; *Consolidated Schools Do Cost More*, by A. B. Macdonald, and others.

If you'll let me call for your order today I'll see that your subscription begins with this issue. The cost is only a dollar.

Never Such a Dollar's Worth!
RALPH P. HEISEY
Phone No. 263J3 H. & C.
P. O. Box 124 Clearfield, Pa.
An Authorized Subscription Representative of
THE LADIES' HOME JOURNAL (12 issues—$1.50)
THE COUNTRY GENTLEMAN (52 issues—$1.00)
THE SATURDAY EVENING POST (52 issues—$2.00) (Canada—$3.00)

Our Great White Sale Offers Unusual Values

In Sheets, Pillow Cases, Towels, Towellings, Sheetings, Tubings, Linens and Dainty Undermuslins

Below We List Just A Few Of The Many Money-Saving Items

19c White Outing, good quality @ ..... 16c yard
19c All Linen Toweling @ ..... 12½c yard
75c Mercerized Table Damask, 64 inches wide, @ ..... 59c yard
Medium size Turkish Towels @ ..... 25c each
19c Longcloth, 10-yard piece for ..... $1.89 piece
22c Longcloth, 10-yard piece, for ..... $1.89 piece
$2.00 Unbleached All Linen Table Damask, 72 inches wide, @ ..... $1.39 yard
Unbleached Muslins specially priced @ ..... 10c, 12½c and 15c yard
Bleached Muslins in this Sale @ . 15c, 17c and 19c yard

Wonderful Values In DAINTY UNDERMUSLINS On The Second Floor

A. W. Leonardson Co.

IS YOUR PROPERTY FOR SALE?

If so we are thoroughly able and anxious to be of help to you.

THE BARRATT COMPANY
—Real Estate—
3 Stewart Building,
Clearfield, Pa.
Phones:
Bell 223
H. & C. 162

TURN HAIR DARK WITH SAGE TEA

If Mixed with Sulphur It Darkens So Naturally Nobody Can Tell

The old-time mixture of Sage Tea and Sulphur for darkening gray, streaked and faded hair is grandmother's recipe, and folks are again using it to keep their hair a good, even color, which is quite sensible, as we are living in an age when a youthful appearance is of the greatest advantage.

Nowadays, though, we don't have the troublesome task of gathering the sage and the musty mixing at home. All drug stores sell the ready-to-use product, improved by the addition of other ingredients, called "Wyeth's Sage and Sulphur Compound." It is very popular because nobody can discover it has been applied. Simply moisten your comb or a soft brush with it and draw this through your hair, taking one small strand at a time; by morning the gray hair disappears, but what delights the ladies with Wyeth's Sage and Sulphur Compound, is that, besides beautifully darkening the hair after a few applications, it also produces that soft lustre and appearance of abundance which is so attractive.

Wear WORKMAN'S OVERALLS MADE BY The Workman's Overalls & Shirt Co. CLEARFIELD, PA.

Economy hint: Read Progress Ads.

KEMP'S BALSAM

Subscribe for the Progress

EVERYTHING IN FISH

These days are the days when the fish are coming through in fine shape and we have them from lake, river and ocean.

We have fresh fish and frozen fish and either one is in such a shape that you'll find it good for your appetite.

If you have a jaded appetite and don't think that you can eat much, drop in and look over the fish.

OYSTERS—of course
THORN BROS.

SERVICE

When your physician gives you a prescription and it is an emergency case and you want that prescription filled as soon as you can get it, just call us on either phone and we will send for the prescription and deliver it in the shortest possible time.

Aughinbaugh's DRUG STORE

Get Ready for Xmas

Start Now

Get the Saving Habit

Everybody Welcome to Enroll

Let the Family Join

Build Pennies into Dollars

A Small Deposit Weekly

Join with the Crowd

SAVE
A Little
EVERY WEEK
In Our
CHRISTMAS CLUB

Clearfield National Bank

The Bank of Personal Service.

THE STAR-CAR
$348.00
(F. O. B. FACTORY)
Will Be Exhibited At The
MARKET STREET AUTO SALES CO.
February 3rd, 1923

NewspaperARCHIVE® NewspaperARCHIVE®